Second Edition

Newport Daily News.

Second Edition

ESTABLISHED 1846. NEWPORT, R. I., WEDNESDAY, DECEMBER 3, 1913. PRICE TWO CENTS.

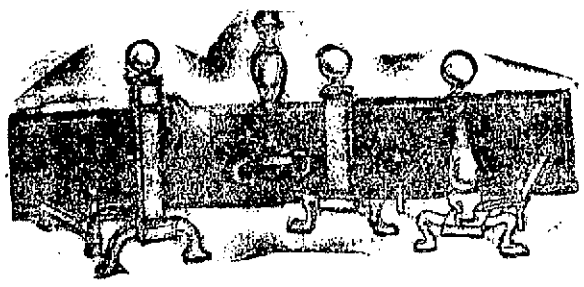

EVERY ESSENTIAL FOR THE FIREPLACE.

Many of the fireplace fittings produced by the craftsmen of older days are now among the artistic treasures of the world and deservedly cherished—they are handed down from generation to generation and sought for with enthusiasm for their quaint yet decorative charm. In pieces of this nature the Titus stock excels in interest while zest is given to their purchase by the attractiveness of the

SPECIAL TITUS PRICES.

Many of the andirons we show possess unique features of designs not found elsewhere—a strong individuality characterizes the entire display. Those illustrated above are of brass and vary in height from 17½ to 26 inches.

In portable grates, complete fire sets, screens, fenders of all brass or iron; hearth brushes and every essential for the fireplace you have a remarkably wide range of ideas to select from at the Titus Shop.

A. C. TITUS CO., 225-229 Thames Street.

OUR EXCLUSIVE IMPORTATION OF GENUINE

ARMENIAN HANDKERCHIEFS

IS HERE FOR YOUR INSPECTION.

Made from real linen of beautiful texture with hand made edgings and many with exquisite hand embroideries. They are most acceptable and dainty Holiday gifts and at our present prices, most economical ones.

6 HANDKERCHIEFS IN A BOX $1.35

Hemstitched with fine hand wrought picot edging.

Some with Serpentine lace edge worth $1.25 ..... 69c each

Some with openwork corners, Italian hemstitching and fine lace edge, worth $1.75 ..... 89c each

Others from 25c to $1.50

A REMARKABLE SHOWING OF SILK SCARFS

Worth $1.19. Blue, White, Black, Rose Worth $2.25

69c each $1.35 each

NEWPORT'S ONLY IMPORTING AND WHOLESALE HOUSE.

Tel. 56. JOHN H. KAZANJIAN & CO., Bellevue Ave., Cor. Bath Rd.

1914 OVERLAND { $950 Electric Starter $1,075.

1914 MAXWELL 25, $750

NEWPORT ENGINEERING WORKS, Distributors.

BENJ. F. TANNER,

Contractor and Builder.

Distributing Agent for

THE CELEBRATED ASBESTOS CENTURY ROOFING, SLATES and LUMBER.

These slates or shingles can be applied by your own builder. The expense to all builders the same.

Storehouse, 52 Bridge St.

MONUMENTS.

Marble and Granite Headstones Cemetery Posts and Curbing. Lawn Rollers and Land Markers

JACOB J. MOHR, 23 Long wharf.

J. JOSEPH M. MARTIN,

MASON CONTRACTOR.

17 Carroll Avenue.

Mason Work in all its Branches. Brick Work, Cement Work, Tiling.

TAXICABS.

FORD CAR AGENCY.

STARK BROS. TEL. 859

Separator Pea

And Buckwheat Coals

Have stood the tests of seasons.

No better Fuel Bargains ever offered.

NEWPORT COAL COMPANY.

POSTOFFICE SQUARE.

ESTABLISHED 1882. TELEPHONE 79.

A LIST OF PRACTICAL CHRISTMAS GIFTS

THAT WILL ENABLE YOU TO MAKE YOUR SELECTION

Oriental Rugs, Domestic Rugs, Furniture, Pictures and Frames, Silverware, Brassware, Antiques, China, Parisian Ivory, Stationery, Armenian Jewelry, Walking Sticks, Ladies' Bags, Perfumery, Toys, Baskets, Lamps and Shades, Linen Handkerchiefs, Boudoir Caps, Lace Collars, Kimonos, Dressing Sacques, Wraps, Cushion Tops, Table Covers.

THE KAZANJIAN CO.,

KAZANJIAN BUILDING 140-144 BELLEVUE AVENUE.

A. H. BOZYAN MANAGER.

BOSTON FIRE CLAIMS TWENTY-SEVEN MEN.

Many Missing and Scores of Injured Taken to Hospitals.

Upper Part of South End Lodging House Swept by Flames.

BOSTON, Dec. 3.—Twenty-seven men were killed in a fire which swept through the upper floors of the Arcadia Hotel, a cheap men's lodging house in the South End, early today. Others are missing and scores were taken to hospitals suffering from burns and other injuries received in jumping from windows.

Nearly all the bodies were terribly burned and mutilated, making identification almost impossible. The victims were all men in poor circumstances, who had resorted to the place for a night's lodging. Many of them were negroes. Caught in the crowded bunks on the top floor of the five-story brick building and in the small rooms on the fourth floor, they were helpless. When they were aroused the stairways were in flames and there was a mad rush for the fire escapes in the rear. Practically all the men were naked.

Many were rescued by the firemen and police. Others escaped by walking a shaky plank stretched to an adjoining building, or jumping across a five-foot alley to a neighboring roof.

The property loss is estimated at $25,000. The Arcadia was located at the corner of Washington and Laconia streets. The lower floors were occupied by stores.

The fire apparently started, no one knows how, in a hallway on the second floor. The flames swept up the wooden stairways and burst through the roof. According to William Walsh, the night clerk, there were 178 lodgers in the building when the fire was discovered by a passing newsboy. After turning in an alarm he rushed to the third floor, awakening the men with his shouts.

The top floor was one large room filled with cots and bunks. On the fourth floor, where the loss of life was heaviest, there were 30 tiny rooms like cells with two cots in each. A hallway ran through the centre. Nearly all those occupying rooms on the front of the building perished. The men in the rear rooms opening on the fire escape had locked the doors when they went to bed, and those in front were unable to reach the fire escape.

When the firemen arrived flames were shooting 20 feet in the air from the windows on the fourth and fifth floors and the fire escapes and roof were a mass of shrieking, struggling humanity. Despite shouts of assurance from below three men jumped from the roof. Two were instantly killed. The third who had wrapped a mattress about him, escaped with a few bruises.

Life nets were stretched by the firemen and many were rescued in this manner. Others were taken down ladders, with the flames sweeping about them. The intense heat soon drove the firemen from their ladders and made it necessary to fight the fire from the street and from the elevated railway structure running in front of the building.

The fire was in the heart of a crowded tenement and lower-class hotel district. Hundreds of occupants of adjoining buildings rushed to the street when the great quantity of apparatus called out by three alarms clanged up to their doors. Scores of excited foreigners crowded about the burning building and impeded the firemen in their work. A large squad of police had great difficulty in forcing back the throng.

It was nearly an hour after the firemen arrived before they were able to enter the lodging house. The first man to ascend a smoking ladder shouted: "My God, boys, this place is littered with dead."

Medical Examiner George B. McGrath arrived shortly afterwards and soon was joined by Dr. Timothy Leary associate medical examiner.

It was a gruesome sight as the bodies were removed in the early dawn. On-lookers crowded about the automobile hearse, but many turned away as the burned and mangled bodies were lowered one by one to the street and placed in the wicker baskets.

At daybreak the firemen were still searching the ruins. The hospitals reported that many of those who escaped were destitute. Their clothes and meagre belongings were lost in the mad scramble to escape.

JUPITER'S ENGINE DAMAGED.

Loose Bolt Drops Into Main Turbine of Electric Collier.

WASHINGTON, Dec. 3.—A loose bolt dropped into the main turbine of the big electric naval collier Jupiter, as she was tuning up for her official trial, so damaged the engine as to make it prudent to replace the many broken or bent blades before running off the trial. The Navy Department has been advised that this work will be done at the Mare Island navy yard soon, when another effort will be made to test the ship. The Jupiter has already far exceeded the speed requirements on preliminary trial trips.

ON ARRIVAL IN ENGLAND.

Plans Reported Under Way for the Arrest of Mrs. Pankhurst.

PLYMOUTH, England, Dec. 3.—Preparations are understood to have been made for the arrest of Mrs. Emmeline Pankhurst, the militant suf- Majestic tonight. A force of suf- from the United States on board the Majestic tonight. A force of suffragettes under the command of "General" Mrs. Flora Drummond will, it is said, be on the spot ready to fight for their leader's freedom.

BOYLE DEFEATS MACLEOD.

Albro Beaten by Hanley, But Other Four Aldermen Returned.

Congdon and Gifford Elected to School Committee—Hazard Memorial Proposition Rejected.

The city election Tuesday resulted in the return of Patrick J. Boyle to the mayoralty chair by a plurality of 97 votes over William MacLeod, the present incumbent; the re-election of four of the five members of the Board of Aldermen, three of the four members of the present School Committee and a majority of the members of the Representative Council whose three-year terms expire in January; the carrying of the two propositions for schoolhouse improvements and the defeat of the proposition for the purchase of the Hazard Memorial School,

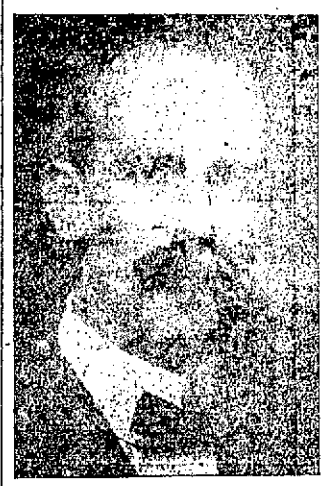

FORMER MAYOR AND MAYOR-ELECT BOYLE.

to take the place of the Clarke building. The vote was slightly less than that cast a year ago, but a larger proportion of those on the lists voted this year.

MacLeod received 391 fewer than in 1912, and Boyle 58 more than a year ago, the former's plurality of 432 being changed to a plurality of 97 for Boyle.

In the contest for alderman from the first ward William A. Hanley changed a plurality of 203 against him a year ago to 90 in his favor this year, his opponent in each case being Alderman Thomas C. Albro, Jr. Alderman Kirby was elected by 232 plurality, against former Alderman William Shepley, whom he also defeated last year, by 272. Alderman Hughes won by 378, a loss of 206 from his plurality a year ago. Aldermen Leddy and Kelly each won in a four-cornered fight, by substantial pluralities, neither having a majority of the votes cast.

Dr. Christopher P. Barker, William W. Covell and Henry C. Stevens of the present School Committee were re-elected by large pluralities for another three-year term, while Thomas R. Congdon takes the place of Rev. Martin F. Reddy, who was a candidate. Father Reddy and Miss Margaret Lafarge received practically the same vote, which was 550 below the largest given the lowest sucessful candidate.

For the one-year vacancy caused by the resignation of Mrs. M. S. W. Marsh, Charles F. Gifford was elected by 192 plurality, in a very much smaller vote than was cast for the three-year candidates. It is evident that a large number failed to record their preference in this part of the ballot.

A large number of the taxpayers registered their views on the schoolhouse propositions, the largest vote, 2754 being cast on the Hazard Memorial question. There were 2534 on the proposition for the purchase of land on Mary street and the erection thereon of a new schoolhouse to replace the Clarke.

The Coggeshall School proposition, authorizing the expenditure of $35,000 for a four-room addition, was carried by 952 votes, a plurality greater than the number of votes cast against it.

The second proposition, for the expenditure of $30,000 for the purchase of land on Mary street and the erection of an eight-room schoolhouse, was carried by 729 votes, a plurality a little

[Continued on Third Page.]

SCENE RESEMBLES CHARGE ON CITADEL.

Women Storm Capitol to Demand House Suffrage Committee.

Final Votes on the Proposal to be Taken in Public.

WASHINGTON, Dec. 3.—The suffrage convention was suspended for a few hours today, while delegates moved on the Capitol to urge a favorable report by the House rules committee on a resolution to create a standing committee on woman suffrage in the House.

Women suffragists have long been pressing for a hearing on the resolution. They sought it persistently during the extra session and were promised that attention would be given to the measure early in the regular session. Women of the anti-suffrage movement also have been granted a hearing on opposition to the resolution, and they will appear later.

The scene resembled a charge on a citadel, when more than 1,000 suffrage delegates closed in on the Capitol. The women advanced in regimental formation in quick-step order and crowded the hearing room long before the committee arrived.

Dr. Anna Howard Shaw, president of the National American Woman Suffrage Association, had charge of presenting arguments for a committee. She told the members it was not the purpose of the speakers to convert the Congressmen to suffrage, but to convince them that the suffrage cause was entitled to a House committee.

Mrs. Ida Husted Harper declared the suffrage movement had grown to national proportions and that justice required that the subject should come under the jurisdiction of the national Congress.

Representative Raker of California spoke for his resolution, which would provide for a suffrage committee of 13 members.

Miss Jane Addams argued in refutation of a contention that Congress could not prescribe conditions of suffrage in the states. She declared Congress had done so in the case of the negro and the Indian and cited direct elections of Senators which Congress had passed upon. She further cited as illustrations the disfranchisement of criminals and the naturalization of immigrants by federal authorities.

A resolution by Representative Kelly of Pennsylvania, Progressive, was adopted, providing that the final vote of the rules committee on the women's proposal should be taken in public.

STATE BOARD CRITICISED.

Federal Experts Recommend Appointment of Highway Commission.

PROVIDENCE, Dec. 3.—Sweeping criticism of the State Board of Public Roads is made by a report of the office of public roads, United States Department of Agriculture, made public today by Governor Pothier. The federal experts who investigated the conditions in Rhode Island recommend the abolition of the state board and the appointment of a single highway commission. The report finds that the state board has not prepared specifications with sufficient definiteness, and has not kept an accounting system which makes all its payments clear and understandable. The work done is also criticised.

NOTICE!

New Schedule of Prices Dec. 1, 1913.

On and after Dec. 1, 1913, the price of ice to families will be 50c per cwt., at wholesale to stores and bars 30c per cwt.

NEWPORT ICE COMPANY,

James A. Greene, Mgr.

FREE!

To Every Customer Calling at Our Store

Thursday, Friday and Saturday.

One 1-4 Pound Tin of PLANTATION COFFEE.

Acker, Merrall & Condit Co.

2 Washington Square.

COMMERFORD.

Winter Woolens, Men's Wear.

Over 233 Thames St.

Phone 9929.

BUTTER

3 LBS.

FOR $1.00.

The Edward A. Brown Co.,

274 THAMES STREET.

REMNANT SALE.

Choice Selection of Cretonne, Brocade, Velour and Tapestry.

George E. Vernon & Co.,

91 JOHN STREET,

NEWPORT, R. I.

LYNCH BROTHERS,

MACHINISTS

AGENTS FOR

Metz $475 Cars

GEARLESS.

No gears, no grind.

Demonstration upon request

KINSLEY'S WHARF.

Friday and Saturday SPECIALS.

Loin Veal ..... 20c lb
Legs Mutton ..... 15c lb
Forequarters Mutton ... 9c lb
Large Legs Lamb .... 20c lb
Forequarters Lamb ... 12½c
Fresh Shoulder Hams .. 16c lb
Small Pork to roast .. 18c lb
Chickens, Fowl, Ducks, Guinea Chickens, etc.

Marlborough Market.

94 THAMES STREET.

Phone 76-77.

1842 THE J. MUMFORD SEABURY CO. 1913

Fall and Winter Shoes.

For dress or outing wear we have the proper shoes. Two new styles in tan lace boots for women, both modish but entirely unlike.

$5.00 a pair.

Over Gaiters, black, tan and grey 50c to $1.50 pair.

THE SEABURY CO.,

214 Thames St., Tel. 787.

Thanksgiving Selection

As we have purchased our Thanksgiving Turkeys from our regular Maryland Shippers, who previously shipped us to Washington, am glad to say that we can sell Turkeys, Ducks and Geese from 3 to 5 cents per pound lower than any other dealer in Newport.

Fancy Dry Picked Maryland Turkeys ..... 30c lb
Fancy R. I. Turkeys ... 34c lb
Green Geese ..... 30c lb
Roasting Ducks ..... 25c lb
Home Made Mince Meat

Before purchasing call and convince yourself of the above statement.

CHAS. H. RENNER,

346-348 Thames Street.

Barker Block.

Tel. 140.

The Bee Hive

THE HESS COMPANY

The Store of Dependable Merchandise.

FOR A USEFUL GIFT

GLOVES

Cover about as wide a range of "what to give" ideas as any other two articles or more.

FOR LADIES.

Tan Cape Gloves, French kid with fancy stitched backs in white, white with black backs, champagne, tan and grey and all black, black with white backs, choice of any of these famous gloves $1.00 pair.

Centemeri Gloves, with heavy stitched backs, 3 clasps in white, white with black backs, tan, gray and black, the best glove made at $1.50 pair

Centemeri White Kid Gloves, washable, $1.75 pair.

"Townes" Suede and Kid Fur Lined Ladies' Gloves $3.95 and $4.95 of best squirrel fur and exceedingly warm.

Flannel lined in suede, tan and kid $1.00 pair

Fleece Lined Cashmere Gloves in tan, grey or black, special 25c and 50c pair.

Knitted Gloves, "Kayser make," in white, black and grey 25c and 50c pr.

16 Button Length Long White Kid Gloves in white or black only $1.95, $2.50 pair

FOR MEN.

Men's Tan Cape Gloves, the famous "Meyer's make" $1.10 pr.

Men's Fur Lined Gloves, a beautiful soft and warm glove $3.95 and $4.95 pr.

Men's Flannel Lined Gloves $1.00, $1.50, tan or grey.

Men's Knitted Gloves 50c pr., black or Oxford.

Men's Woolen Gloves 25c pair, black and mixtures.

FOR CHILDREN.

Children's "Ronsard" Tan Cape Gloves $1 pair.

Children's Flannel Lined, grey or tan, Suede Gloves 50c, $1.00 pair

Children's Knit, red, brown, grey, navy, white or black 25c pair

Boys' Heavy Woolen Gloves in black and mixtures 50c pair

Boys' Cowboy and Indian Gauntlets 50c pair

Children's Mittens in black, red and brown 25c pair

Infants' Mittens with thumb or thumbless 25c pair.

For years our Gloves have given universal satisfaction for wear, style, quality, make and lowness of price and this is due to a great extent to the reliable makes this store has always persisted in selling.

Don't forget those valuable S. & H. Green Stamps.

The Hess Co.

PORTSMOUTH.

Christmas Sale of St. Paul's Guild Attracts Many Patrons.

[Regular correspondence of The News.]

The Christmas sale of St. Paul's Guild was quite largely attended and those present were well repaid for the coming out in chilly, gloomy weather. The guild house never looked prettier, the new electric lights giving brilliancy to the scene and the Christmas decorations used for the tables being showy. The table clothes of crepe paper were deeply ruffled and bordered with Santa Claus heads, and in the centre of each was a large vase of greens filled with tinsel sprays and flowers. There were also many large red bells.

There were eight large tables well filled with cake, home-made candy, sandwiches of many varieties, fancy articles, embroidery and needlework; toys, aprons and souvenirs. Mrs. Frederick Webb, Mrs. William A. Lawrence and Mrs. Herbert B. Ashley had charge of the cake table; Miss Alice Clifton of Fall River, Mrs. Harry Dale, Miss Harriet Frances Sanford and Miss Julia Anthony of the sandwiches; Mrs. Walter B. Chase, Mrs. Minot A. Steele and Mrs. Clara Manchester of the tea and coffee; Mrs. Frederick Lawton, Mrs. Frank W. Wheeler and Mrs. William F. Grinnell of the ice cream; Mrs. Berton W. Storrs and Miss Louise Chase of the fancy work; Miss [illegible] Anthony, Mrs. Howard Pierce and [illegible] G. Clarke of the toys; Mrs. [illegible] Anthony and Mrs. Abner [illegible] of the aprons; Mrs. Mary [illegible] Mrs. Alfred J. Mott of [illegible] and fancy cards. Miss [illegible] Miss Irene Sewall, Miss [illegible] and Miss Ruth Fish assisted in waiting on the tables, each having good patronage.

For the Christmas sale of the Ladies' Aid of the Christian Church, to be held at Mrs. Robert Purcell's next week, many desirable and useful articles as well as ornamental have been provided.

A Boston specialist has been called to Miss Kate L. Durfee, who is seriously ill at the Union Hospital, Fall River. Dr. Dwight E. Cone, formerly of this town, has her case in charge.

Mr. Alphonso Davol has been obliged to go for the second time within a few months, to the Newport Hospital for an operation. It was performed Monday, with a favorable outlook.

Mrs. David H. Anthony is slowly improving, walking out a little on suitable days.

Mrs. Warren R. Sherman is entertaining her aunt, Miss Ruth Lawton.

The announcement of the repairs and shingling of St. Paul's Church roof was rather premature, as they are not yet begun and may not be immediately.

Mr. and Mrs. Arthur A. Hedly have had as guests a family party in honor of the twenty second birthday of their son John, who is employed in the highway commissioner's office in Boston.

The public schools are closed today, to permit the teachers to visit schools out of town.

Rev. Daniel Winslow held his first service in Portsmouth at the Friends' Church Tuesday evening. Each of the three churches in the union was represented, but the attendance was small.

A NATIVE OF NEWPORT.

Thomas Downing of Boston Postoffice Dead of Pneumonia.

Mr. Thomas Downing, eldest son of the late George T. and Serena L. Downing of this city, a native of Newport and for 48 years an employe in the Boston postoffice, died at his home in the latter city Tuesday, of bronchial pneumonia. He was 68 years old and spent his early days in Newport, going to Boston when quite young and graduating from the Boston High School 50 years ago. He soon afterwards entered the postoffice, continuing in the service was so and continuing in the service until his death. He was an almost invaluable employe in the foreign department of the office where his knowledge of foreign countries was of great service.

Mr. Downing invariably spent his vacations in Newport, visiting his parents while they lived, and later his sisters. He is survived by a widow, a brother, Mr. Philip Downing of Boston, and two sisters, Mrs. De Mortie, mother of Mrs. Marcus F. Wheatland, and Mrs. George Washington of this city.

Closing Out Sale.

Will retire from business about January 1, 1914. 'Till then will sell all my stock at greatly reduced prices.

A good chance to get your Christmas presents.

Buy early and get the best choice.

RUECKER,
JEWELER,
190 Thames Street.

DRUGGISTS.

Moth Itch LOTION

—FOR—

Moth Itch, Insect Bites, Poison Ivy, Rash

And other inflamed and irritated conditions of the skin as

Hives, Heat Rash, Sunburn, etc.

Twenty-Five Cents the Bottle

CHARLES M. COLE,
Registered Pharmacist.
302 THAMES STREET.
NEWPORT, R. I.

USE DOWNING'S

QUININE HAIR TONIC.

An elegant Toilet Preparation for preserving, restoring and beautifying the Hair, rendering it soft and glossy relieving all diseases of the scalp. Free from all irritating matter, it softens the hair when hard or dry—acting upon the roots. Keeps the scalp in a healthy condition.

PREPARED ONLY BY
DOWNING BROTHERS,
PHARMACISTS,
42 and 44 Broadway.

Sale of Edison Records.

Blue Amberol "4 min." 50c
Wax Amberol "4 min." 31c
Wax Standard "2 min." 21c

Large stock of all the latest Records. Telephone 971 and I will send you a dozen on trial.

TEL. **W. A. MAHER,** OPEN
971 13 Farewell St. EVENINGS

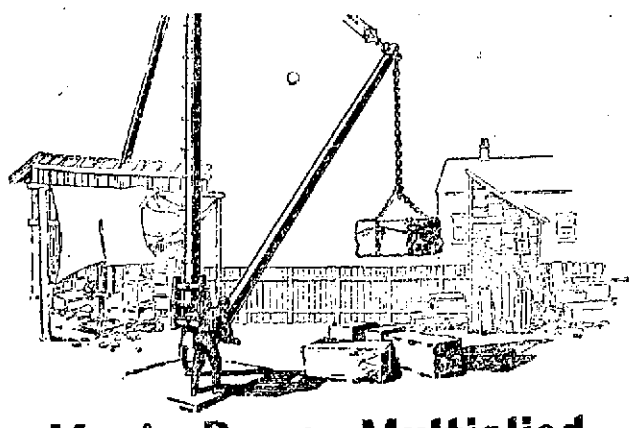

Man's Power Multiplied.

IN the home or place of business your personal efficiency is multiplied by the Bell Telephone. It adds to the earning power o every individual and to his comfort and conveniences. It stimulates commercial activity and speeds up the wheels of industry. It increases the volume of business by extending the field of the business man's activity.

The 7,500,000 Bell telephones are united in one great system of intercommunication, contributing to the welfare of the whole nation.

Every Bell Telephone is a Long Distance Station

Providence Telephone Company,
Contract Dept., 142 Spring Street.

Quick Wicking

THE disagreeable wicking feature of some old-fashioned oil heaters is done away with entirely in the New Model Perfection Smokeless Oil Heater.

Changing wicks is simplicity itself—merely slip out the old wick and carrier and drop a new one in its place, trimmed and ready for use.

PERFECTION SMOKELESS OIL HEATER

The new Perfection Oil Heater is equipped with patent locking flame-spreader, which prevents smoking; has oil indicator on font and latticed window frame —more durable and attractive.

The Perfection Heater is finished with vitreous enameled turquoise-blue or plain steel drums. Simple in construction, strong and handy. Smokeless and odorless.

The trade mark of the Perfection Heater is the triangle —it stands for the greatest improvements ever made in any device of the kind.

At all dealers, or write for descriptive circular to

STANDARD OIL COMPANY
OF NEW YORK
New York, N. Y. Albany, N. Y.
Buffalo, N. Y. Boston, Mass.

Look for the Heater with the TRIANGLE

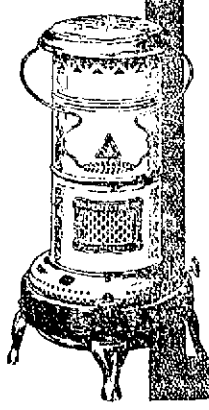

Child's Xmas Silver Set

This Shows Set Reduced Size

With WELCOME Borax Laundry Soap

This Set Worth $1 Anywhere

What a splendid Christmas gift this would make for some child you know! A Child's knife, fork and spoon — all the genuine Wm. Rogers make, extra heavy, of the beautiful French "Corona" pattern. **Rogers' Guarantee, good at any time, with each set.** Ordinarily you would pay $1.00 for this rich set at any jeweler's or department store.

And for a limited time only this beautiful Christmas gift goes to you almost for the asking. No waiting, no saving—and we promise you will be delighted.

But You Must Act NOW

This offer, being very special, is limited to just a few days. So take advantage of it—it is absolutely imperative that you act promptly. Rush your order forward.

For Six Welcome Soap Wrappers

And a Small Amount in Stamps—for a Limited Time Only

Send only six Welcome Soap Wrappers and 35c in stamps, and this rich, dainty Child's Set is yours. It will be sent you by return mail, charges prepaid. Use coupon.

HOW TO ORDER Fill out the Silverware Coupon printed in this advertisement and mail it to us together with six Welcome Borax Laundry Soap Wrappers and thirty-five cents in stamps. This special Child's Set will be sent to you prepaid *by return mail.*

And we guarantee that you will be *tremendously pleased.* Address

"WELCOME"—LEVER BROS. CO., Cambridge, Mass.

(62)

Welcome Borax Soap

This Silverware is offered with "Welcome," New England's favorite Laundry Soap. The kind that contains more borax than any *five* other New England soaps combined. "Welcome" makes clothes clean and white, keeps the washer's hands soft and white and never injures the clothes. It lasts 20% longer than the ordinary bar of soap. And, above all, it is a *time* saver for the laundry woman. Buy six cakes now and take advantage of this special offer.

SILVERWARE COUPON
"WELCOME"—Lever Bros. Co., Cambridge, Mass.
Gentlemen: I enclose with this Silverware Coupon six Welcome Soap Wrappers and 35 cents in stamps, for which please send me 1 Child's Set as per Special Offer.
Your Name.....
Street.....
City..... State.....

CHRISTMAS.

For a Gent's Ring the SIGNET still leads. We have also in Emblem Buttons, Odd Fellows, Masonic, Elks, Moose and Knights of Columbus in gold.

Store open every evening in December till Christmas.

GLAZIER, Jeweler, 96 Spring St.

HOUSEKEEPING GOODS.

W. F. Spingler, UPHOLSTERING

In All Its Branches.

MATTRESSES MADE OVER

7 Travers Block, Bellevue Ave.

UPHOLSTERING —AND— Drapery Work.

Fine Line Upholstering Goods.
Mattresses Made Over
First-Class Cabinet Work.
Furniture Repaired.
Crockery and Furniture Packed and Shipped.
Furniture Stored.

J. W. HORTON & CO.
42 CHURCH STREET.

Everything in Fuel.

For the Kitchen Stove,
For the Large Range,
For the Hot Water or
For Steam Heater or
For Open Fire-Place
We have the size and grade of COAL best adapted to your needs.
Well Screened and Carefully Delivered.
NEW RIVER
The best for Steam Purposes.

PINNIGER & MANCHESTER CO
341 THAMES STREET.
Telephone 144.

22K.

When Eggs Are Golden

Make sure all your layers are on the job. Regular use of

Pratts Poultry Regulator

25c. pkg. to 25 lb. pail at $2.50.

will accomplish this. It keeps the digestive and reproductive organs in perfect condition.

Prevent and cure roup and colds, with Pratts Roup Remedy, Pills or Powder. 25c., 50c., and $1.00.

Accept no substitutes; insist on Pratts.

Money back if not satisfied.

Have you Pratts 160 page illustrated Poultry Book?

H. L. Marsh & Co., D. Shanahan, W. B. Scott & Co., H. L. DeBlois and Grain Dealers everywhere.

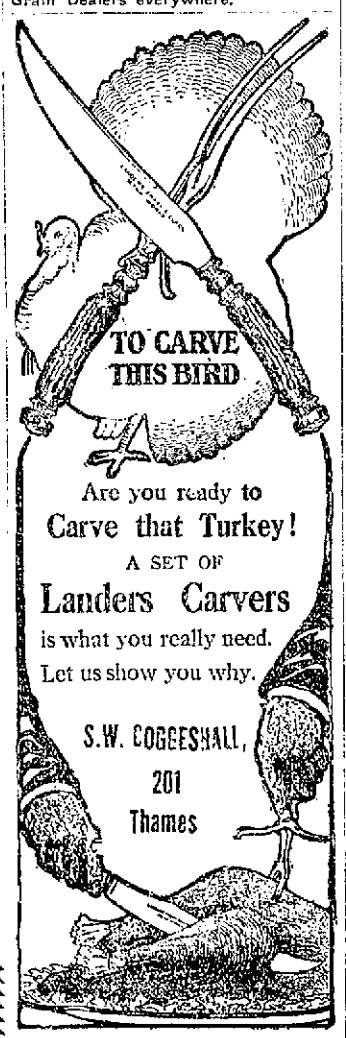

Are you ready to Carve that Turkey!
A SET OF
Landers Carvers
is what you really need.
Let us show you why.

S.W. COGGESHALL,
201 Thames

MORGAN BROTHERS,
Contractors and Builders.
All kinds of Mason Work, Brick Laying, Plastering, etc., at short notice and lowest prices.
6 DEAN AVENUE.
Telephone 2462.

THE NEWPORT JOURNAL AND WEEKLY NEWS.

REAL ESTATE AND INSURANCE.

For Sale

Modern cottage and 7,000 sq. feet of land on Central street.
2-tenement house on Ayrault St.

CLARENCE A. HAMMETT COMPANY,
Real Estate and Insurance,
823 THAMES STREET.

FOR RENT.

Tenement of four rooms, near Bellevue Avenue. For small family, with improvements. Rent $13.....

FOR SALE.

Two-tenement house, modern, in central part of city; is well rented. Good investment.

Two new Cottages; all modern improvements, near Broadway.

WM. LOFTUS, 234 Spring St.

A FEW QUESTIONS.

Is there an 80 per cent Co-Insurance or reduced rate clause on your fire insurance policies? If so are you fully protected under them? Do you know what these clauses mean? We will cheerfully answer these questions for you if you will step into our office.

J. B. Parsonage & Son,
REAL ESTATE AND INSURANCE.
10 Franklin St., Opp. Postoffice,
NEWPORT, R. I.

VAN ZANDT and BAYSIDE AVENUES.

Modern cottage, all improvements, fourteen rooms, for sale for **$5,500.**

Very liberal terms.

EDWARD L. SPENCER
REALTY BUILDING.

FOR RENT
9 rooms, bath 26.00 monthly.
8 rooms, bath 20.00 monthly
5 rooms bath 18.00 monthly.
6 rooms, toilet 15.00 monthly.
FOR SALE.
Bargain, cor. property, Point district. Large house, 18 rooms, improvements, 5,000 square feet of land. Ideal place for summer boarders.
C. H. Wrightington, 30 Bellevue Ave.

569 FIFTH AVENUE, NEW YORK OFFICE.

DeBLOIS & ELDRIDGE

For Rent Unfurnished

Flat of 6 rooms, with all modern improvements, gas and electric light; in excellent location. For further information, apply to

WM. E. BRIGHTMAN,
164 Bellevue Avenue.
'Phone 5.

WARNING! BURGLARY!

We can give you, at the lowest rate and for any amount desired, a world wide floating policy on jewelry and other personal effects covering against all possible loss including fire, burglary, disappearance, marine disaster and theft from person, in any building or conveyance, eithe public or private. Allow us to quote.

ANDREWS & WEAVER,
Real Estate and Insurance.
87 Bellevue Avenue.

ATTRACTIVE VILLAS AND COTTAGES FOR SALE.
Also Farms and Country Places on the Island.
Insurance in strongest Companies.
Rentals for season of 1914.
FREDERICK H. PAINE,
Bellevue Avenue and Catherine Street

FOR SALE
by
C. E. WEEDEN, JAMESTOWN, R. I.
FARM
Of 110 acres, with quarter mile Shore Front.
$5,300.
House Lots at all prices.

REMOVAL NOTICE.

On and after this date we will be located in our new store, [illegible] Spring and Stone Sts.

HAYMAN & NASON.
Painters and Decorators.
Telephone. July 15, 1913

Just the time to have your residence photographed RIGHT, both exterior and interior. I have tripod 12 ft. high to photograph residences built on terrace. These photographs will show detail, etc.

WILLIAM B. CHILD,
PHOTOGRAPHER.
Tel. 2796. 29 Pelham St.

BOYLE DEFEATS MACLEOD.

[Continued from First Page.]

less than the total number of votes cast against it.

The third proposition, to purchase the Hazard Memorial School to replace the present Clarke building, called forth a much larger number of votes and a greater number voted "No" than voted "Yes" on the Mary Street plan. The proposition was lost by 492 votes.

The vote for members of the Representative Council resulted in the election of nine of the present members and four new men from the First ward, 11 present members and four new in the Second, 11 present members and three new from the Third, eight present members and seven new in the Fourth, and 10 present members and three new from the Fifth, a total of 49 re-elections and 21 new members.

The figures giving the results follow:

MAYOR

Ward and District	P. J. Boyle	W. MacLeod
1 1 1	229	304
1 2 2	106	40
1 3 3	41	41
2 2 1	297	609
2 3 2	32	90
3 3 1	282	346
3 4 2	79	47
4 4 1	442	298
5 5 1	551	208
5 4 3	31	10
Total	2,090	1,993

Plurality for Boyle, 97.

ALDERMAN, WARD 1.

	T. C. Albro, Jr.	W. A. Hanley
1 1 1	162	272
1 2 2	93	43
1 3 3	28	44
2 2 1	262	447
2 3 2	38	71
3 3 1	188	269
3 4 2	57	42
4 4 1	315	276
5 5 1	413	196
5 4 3	24	10
Total	1,580	1,670

Plurality for Hanley, 90

ALDERMAN, WARD 2.

	J. J. Kirby	Wm. Shepley
1 1 1	241	176
1 2 2	109	38
1 3 3	26	43
2 2 1	373	364
2 3 2	54	59
3 3 1	245	221
3 4 2	57	48
4 4 1	305	287
5 5 1	396	443
5 4 3	19	15
Total	1,725	1,494

Plurality for Kirby, 231.

ALDERMAN, WARD 3.

	R. C. Cottrell.	F. J. Hughes.
1 1 1	199	232
1 2 2	42	104
1 3 3	36	35
2 2 1	441	277
2 3 2	68	41
3 3 1	267	215
3 4 2	38	58
4 4 1	241	347
5 5 1	129	517
5 4 3	11	24
	1,472	1,860

Plurality for Hughes, 388.

ALDERMAN, WARD 4.

	J. P. Casey.	R. J. Lawton.	J. E. Leddy.	H. J. Murray.
1 1	122	69	165	41
1 2	33	10	91	10
1 3	14	8	41	4
2 1	253	78	304	64
2 2	39	15	49	9
3 1	147	46	217	43
3 2	32	6	59	9
4	216	37	309	65
5 1	248	30	358	26
5 3	13	2	18	3
Total	1,117	301	1,607	274

Plurality for Leddy, 490.

ALDERMAN, WARD 5.

	Anthony	Brown	Flynn	Kelly	Rodda
1 1	103	80	97	121	17
1 2	11	8	25	100	3
1 3	10	12	15	31	1
2 1	186	176	121	194	20
2 2	28	37	17	27	1
3 1	105	117	89	134	17
3 2	9	14	29	45	3
4	79	92	195	228	21
5 1	33	52	207	353	15
5 3	0	1	20	15	1
	555	589	815	1,258	99

Plurality for Kelly, 443.

SCHOOL COMMITTEE.

Wards.	1	2	3	4	5	Total.
Barker, C. F.	427	714	484	252	229	2106
Congdon, T. B.	368	679	441	312	199	1999
Covell, W. W.	419	717	462	327	192	2117
La Farge, M. A.	266	300	254	353	410	1583
Reddy, M. F.	301	260	248	384	559	1752
Stevens, H. C. Jr.	390	659	408	338	171	1976

Elected—Messrs. Covell, Barker, Congdon and Stevens.

SCHOOL COMMITTEE, ONE YEAR.

Gifford, C. F.	317	312	284	344	461	1718
Hill, K. L.	247	559	338	244	138	1526

Elected—Mr. Gifford.

Coggeshall School Addition.

Yes	364	490	344	304	241	1749
No	100	255	98	135	203	791

Majority for proposition, 952

Mary Street School Site

Yes	286	453	342	275	195	1531
No	153	271	88	156	135	803

Majority for proposition, 728.

Hazard Memorial School

Yes	227	177	143	237	347	1131
No	271	581	335	263	173	1623

Majority against proposition, 492.

Representative Council, First Ward.

	1st	2d	3d	Total
1 Lawton, J. Z.*	305	58	54	417
2 Casey, Joseph	245	97	39	381
3 Clark, P. F.*	201	101	45	347
4 De Fray, G. M.	217	75	34	326
5 Eldridge, C. E. Jr.*	190	79	46	315
6 Morgan, F.*	204	71	33	308
7 Winsor, F. W.*	224	50	28	302
8 Bacheller, H. C.*	221	31	36	288
9 Cottrell, W. A.	166	90	30	286
10 Goldie, Jas.*	155	96	29	280
11 Kavanagh, J. E.*	170	84	24	278
12 Easterbrooks, C. A.	196	35	40	271
13 Gilliam, W. H.*	206	30	32	268
14 Child, C. F.*	204	27	30	261
15 Collins, J. T.	141	81	28	250
16 Harris, W. H.	162	53	23	238
17 Harvey, H. O.	181	34	23	238
18 Manuel, E. S.	195	16	25	236
19 Sullivan, J. V.*	143	76	17	236
20 Hardy, Thomas*	134	66	23	223

[Continued on Eighth Page.]

The Saving of Money by the use of Royal Baking Powder is considerable

Royal is economical, because it possesses more leavening power and goes further. Royal saves also, because it always makes fine, light, sweet food, all digestible; never wastes good flour, butter and eggs.

More important still is the saving in health. Royal Baking Powder adds anti-dyspeptic qualities to the food.

There is no baking powder so economical in practical use, no matter how little others may cost, as the Royal

MENU FOR THURSDAY.

Gingerbread—Pork Tenderloins May be Broiled or Baked.

Breakfast

Fruit

Sliced Cannelon Broiled Stewed Potatoes

Muffins Coffee

Lunch

Potato Chowder Pickles

Baked Apples Gingerbread Tea

Dinner

White Bean Soup

Pork Tenderloins

Stuffed and Baked

Mashed Potatoes Spinach

Lettuce and Apple Salad

Wafers Cheese

Orange Float

Coffee

Gingerbread.

Into a cupful of rich, sour cream sift a teaspoonful of soda and stir until light, gradually adding one cupful of good molasses. Then add one teaspoonful each of ginger and cinnamon, one-quarter teaspoonful of cloves, a half teaspoonful of salt, a half cupful of fine granulated sugar, one well beaten egg and four cupfuls sifted pastry flour. Beat well for five minutes, stir in one teaspoonful baking powder, and bake in muffin pans or in a two-inch sheet. As a change, it may be served as dessert with a soft sauce.

Pork Tenderloins.

Pork tenderloins are delightful, whether broiled or baked. For broiling they are usually split and brushed with butter. When cooked in the oven, a delightful way is to split them almost through. Make a stuffing as for fowl, using fine crumbs, a seasoning of salt and pepper, a little fine thyme and grated onion and two tablespoonfuls melted pork fat or butter for each cupful of stuffing. Spread a thick layer of this over one of the opened loins, cover with a second loin and tie together in three or four places. Roast in a quick oven, basting often.

REAL ESTATE SALES.

John K. Alley of Somerville to William M. and Abbie E. Benton, the estate bounded west, 45 feet, on Malborne road; north, 102 feet, on land of W. E. Brightman and George Russell; east, 40 feet, on land of Hulda J. Hansen and south, 123 feet, on land of Eliza H. Greene.

Max Teitz to John and Rosa Pine, the estate bounded north, 45 feet, on Sharon court; east, 50 feet, on land of grantor; south, 45 feet, on land of Mary Lemanch and west, 51 feet, on land of Timothy Sullivan.

Bessie Calhoone Newton to Robert W. Curry, the estate bounded south, 46 feet, on Prospect Hill street; west, 59 feet, on land of J. S. Langley; north, 49 feet, on land of M. B. Newton and east, 59 feet, on other land of grantor.

Mary Visco to Harry Visco (quitclaim), the lot bounded southeast, 40 feet, on West Broadway; southwest, 96 feet, on land of Peleg S. Bosworth; northwest, 38 feet, on land of E. T. Bosworth and northeast, 92 feet, on land of M. F. Shea.

Martha B. Simmons to Mary A., wife of Timothy W. Sullivan, the estate bounded east, 57 feet, on Farewell street and 17 feet on Thames street; south, 58 feet, on Poplar street; west, 46 feet, on land of David Braman and Simmons north, 50 feet, on land of L. L. Simmons.

Perry B. Dawley, administrator of the estate of Sarah Ellen Dawley, to Arthur J. and Harriet M. Gordon, the estate bounded east on Spring street, south on Fair street, west on land of Emma J. Shea and north on land of James B. Gordon.

PRESIDENT MARS A GOLDEN WEDDING.

Mr. and Mrs. Oliver S. Bond of Toledo, who have been celebrating their golden wedding anniversary by going over the route they took on their honeymoon 50 years ago, were sadly disappointed when they were unable to shake hands with President Wilson, because shaking hands with the President of the United States was a part of the honeymoon. The aged couple called at the White House, but were informed that President Wilson was so busy that it would be impossible for him to greet any visitors.

Mr. Bond stated subsequently that he and his bride were cordially greeted by President Lincoln in 1863 and that they vowed that 50 years thence they would return to the national capital if they lived.

THE WAY TO SLEEPTOWN.

[Sam Walter Foss.]

The town of Sleeptown is not far
In Timbuctoo or China,
For it's right near by in Blinktown county,
In the state of Drowsylina.
It's just beyond the Chingumbob hills,
Not far from Nodville Centre;
But you must be drawn through the valley of Yawn,
Or the town you cannot enter.
And this is the way,
They say, they say,
That baby goes to Sleeptown.

Away he flies over Bylow bridge,
Through Lullaby land to wander,
And on through the groves of Moonshine valley,
By the hills of Wayoff yonder;
And then does the fairies' flying horse
The sleeping baby take up—
Until they enter, at Jumpoff Centre,
The Peekaboo vale of Wakeup.
And this is the way,
They say, they say,
That baby comes from Sleeptown.

FANCIES.

Don't judge people by their clothes unless you happen to be the washerwoman.—[Philadelphia Record.

Heck—What do you do when your wife asks you to mind the baby?

Peck—Mind my wife.—[Boston Transcript.

"You are wanted at the telephone."

"But I am so hoarse I can't talk."

"You won't need to talk; it's your wife."—[Houston Post.

Urchin (to big man)—Is your stomach so big, Mr. Fuller, because you eat so much, or do you eat so much because it's so big?—[Life.

He (in darkened parlor)—What is the matter, dearest? You seem nervous.

"I am—I do wish father wore bells!"—[Life.

Friend—I understood you'd joined the Audubon Society, and yet your new hat is trimmed with feathers.

Wearer of hat—Yes, but you see the bird they came from was killed before I joined.—[Boston Transcript.

"So you want to be a base ball umpire, eh?" said the magnate. "Are you prepared to give up all your friends?"

"I never had any," replied the applicant. "I used to be a weather man"—[Philadelphia Record.

Professor Profound—Now they claim the human body contains sulphur.

Miss Butterfly—In what amount?

Professor Profound—Oh, varying quantities.

Miss Butterfly—Maybe that is why some girls make better matches than others.—[Puck.

Accidents Will Happen.

Eyeglasses will break—but we can duplicate your broken lenses with little delay and without a prescription—if you bring some of the pieces to us.

BRING YOUR BROKEN EYEGLASSES OR SPECTACLES TO

F. W. PUTMAN, O. D.,
118 Spring St. Tel. 135.
Office Hours 9 A. M. to 8 P. M.
Sundays by appointment.

WILLIAM KOSCHNY,
PLUMBER AND FITTER.
Jobbing Promptly Attended to
Estimates Cheerfully Given.
Telephones:
Residence 951 100 John St.
Shop 2202. Newport, R. I.

The Johns-Manville
Asbestos Shingles.
FOR SALE BY
WM. H. CRAIG,
NEWPORT AGENT. 6 Tilley Ave.
Tel. 1613.

GROCERIES AND PROVISIONS.

Dayton's Self-Raising Buckwheat.

If you have never tried this Buckwheat you have missed a good thing.

It has got all other brands beat from the start.

It produces a griddle cake so tender and crisp that it will melt in your mouth. Try it for breakfast with some of our pure Maple Sap Syrup.

15c a package.

—AT—

The Boston Grocery,
The Pure Food Store.
O. F. WILCOX, Prop.

CHRISTMAS NEXT.

Perhaps you are wondering what to give some friend whose circumstances are not as good as your own, yet you feel delicate about offering aid in the guise of food stuff. Let us suggest a case or more of BURT OLNEY CANNED GOODS, and the friend will call you blessed every time a can is served. Order from your grocer.

Newport Paper & Grocery Co.,
WHOLESALE DISTRIBUTORS.

NEW INSURANCE EXCHANGE LAWS.
DID YOU GET YOUR NOTICE?
We are in a position to change your wiring or correct your electrics troubles without delay.
Just hand us your notice from the Insurance Exchange.
LINCOLN HAMMETT,
Birchhead Place Tel. 348.

MILLINERY.

ALL THE LATEST STYLES IN VELOUR, VELVET and PLUSH HATS.
G. H. KIRBY,
MILLINERY.
36 BROADWAY.

M. E. TOBIN,
204 SPRING ST.
"HATS OF THE BETTER KIND"
CLEARANCE SALE AT
GREATLY REDUCED PRICES.

SALE.
50 Per Cent Discount
To Reduce Large Stock of
Hair Goods.
Including Negro Pompadours and Switches, Shell and Amber Hair Pins, Combs and Barrettes both in real and imitation; also an assortment of Hair Ornaments.
H. E. HOLMES,
(Successor to J. Schleith.)
Phone 213. 32 Washington Sq.
DOLLS' WIGS.

NONE TOO EARLY

To make your selection for Christmas Gifts. By making your purchase now you have the advantage of the largest selection and the choicest goods which will not be obtainable later. Our Christmas stock is ready for you and we can promise you many surprises this season.

Christmas Handkerchiefs.

As in years past we make a special feature of this holiday line. All of our Handkerchiefs are specially imported for us and to our order placed many months in advance of the season. We do this in order that we may lay before our customers at Christmas time the best designs and the finest quality linen it is possible to produce at the prices. Our line this year abounds in novelties that we want you to see. We know you will appreciate the efforts we have made to get only the best and as in years gone by you will recognize this store as the headquarters for the best there is in Holiday Handkerchiefs.

Embroidered Handkerchiefs of exquisite designs from 12½c each up.

Ladies' and Gentlemen's Initial Handkerchiefs from 12½c up.

Fancy Colored Embroidered Handkerchiefs, wide hems, new Celtic designs, Autograph Handkerchiefs and Children's Handkerchiefs of every description.

Handkerchiefs in fancy boxes and folders for mailing in new and novel designs.

Cotton Underwear.

To the giver of practical gifts this line will instantly appeal. Every one appreciates a gift of handsome underwear of the quality and freshness of our line. The assortment this year is even better than before and it seems hardly possible that such quality of materials and workmanship can be sold at such reasonable prices. Our line of Night Gowns, Skirts, Combinations, Drawers, Corset Covers, Chemise, Slips, etc., is attractively arranged so that you may make your selection easily.

Come in today and make your selections.

Wm. B. Sherman, Jr.,
145 Thames St.
Tel. 995.

GROCERIES AND PROVISIONS. GROCERIES AND PROVISIONS.

NOTICE.

The car of Tomatoes that was side tracked has arrived. They are fine stock, full standard and for a few days will sell

At 9c a can.
3 cans for 25c.
95c per doz.
$1.85 per case.
—AT—
James A. Eddy's.

To those having placed orders before arrival will state delivery will be made Friday, A. M., Nov. 28.

NEW CROP NEW ORLEANS MOLASSES,
SWEET FLORIDA ORANGES,
SWEET CIDER,
SAUERKRAUT.
W. C. SCOTT, Phone 543

NEWPORT PUBLIC MARKET.

SUNSHINE BUTTER THINS, 11c lb.
SUNSHINE GINGER SNAPS, 5c lb.

FRESH PORK TO ROAST
We have received a large shipment of fine quality, and the price is sufficiently attractive to make it an object for you to buy. 16c lb

NEWPORT PUBLIC MARKET BRAND Sausage Meat, WE MAKE IT, 20c lb.
NEWPORT PUBLIC MARKET BRAND Mince Meat, AND IT'S FINE, 2 lbs. 25c.

For Thursday Only,
SIRLOIN STEAK
25c pound.
EVERY PURCHASER OF OUR STEAKS IS FULLY SATISFIED

Newport Public Market,
W. F. KENYON, Tel. 825. H. W. SMITH, 110 Broadway,
OPP. ST. JOSEPH'S CHURCH.

GROCERIES AND PROVISIONS.

Santos Coffee - 25c lb
Ocean House Coffee 30c lb
Superb Java and Mocha 35c
Mandheling Java - 40c lb
Teas of all kinds and grades.
J. H. BRIERLEY,
477 THAMES STREET.

NOTICE.
To Protect Your Trees Have Them Sprayed.
Oscar Schultz,
Tel. 910, 1115 or 972.

WATER
Persons desirous of having water introduced into residences or places of business should make application at the office of the Newport Water Works, 5 and 7 Marlborough street. Office hours from 8 a. m. to 5 p. m.

GROCERIES AND PROVISIONS.

SWEET CIDER,
BLUEFISH,
NATIVE SCALLOPS
SMELTS, FINNAN HADDIE.
BROADWAY CASH FISH MARKET,
C. A. EASTERBROOKS, PROP'R.

JIG SAW WOOD
—FOR—
CHRISTMAS WORK.
M. A. McCORMICK,
137 Bellevue Ave.
Tel. 1124.

NEWPORT DAILY NEWS.
Published every afternoon except Sundays and Holidays.
207 Thames Street, Newport, R. I.
By the T. T. Pitman Corporation.

Profits Shared with Employes.

News $5.00 a year, 12 cents a week.

Journal and Weekly News $2 a year. Every Friday.

TELEPHONE CALLS.
Business Office, downstairs, 9908
or if that is busy 17
Editorial and Reportorial Rooms
Upstairs 792
Or if that is busy 793
Mr. Pitman's Residence
13 High Street 322

The Newport Journal contains the best matter in the Daily News each week and will be sent anywhere in the United States postage paid for two dollars a year in advance. Requests for change of address should give old address as well as new.

Yearly or Term Advertisers are limited to their immediate business, are guaranteed but five insertions in a week and are allowed fifty-two changes a year. Legal notices, auction sales, amusements, cards, wants and lost and found are not included in space contract.

Advertisers using both the daily and weekly papers gain the advantage of distinct classes of readers, no person reading both the daily and weekly. The Journal goes among people who read no other local paper.

Newport Daily News

WEDNESDAY, DECEMBER 3, 1913.

EXCLUSIVE ASSOCIATED PRESS SERVICE FOR NEWPORT.

THE NEWS IN PROVIDENCE.

The Daily News is on sale in Providence the evening of publication at Union Station.

WHAT DID IT?

After reading the results of the election the next point of interest is the question: What did it? There are many wheels within wheels in an election campaign, and only those who pull the wheels know where or what they are. The result of the mayoralty contest may be summed up in the language of a former mayor of long experience: "The people do not want the laws enforced." Among Mr. Doyle's supporters are many voters who cast their ballots for him without regard to self-interest, but it is probably not too much to say that with rare exception every man in favor of a less administration of the liquor and gambling laws, of a "liberal Sunday," or, in short, a wide open town, votes for Doyle. These men pool their interests, while the "law and order" men conduct a guerilla warfare. The issue might as well be understood right at the start, and good people stop wondering why things are as they are.

AFTER HUERTA, WHAT?

It seems to be believed in Washington that the fall of Huerta is near-at-hand and probably not distant, and in official circles there is some speculation expressed thereat. But will it do Mexico any good? If so, there is no reason for rejoicing over it.

Having held out for months against recognizing Huerta, and Huerta in the meanwhile having procured the death of Senator Domingquez and picked up a troublesome minority of Congress, of course it is now out of the question to recognize him as an actual president. Yet he had about the same sort of title to his office that Porfirio Diaz had, and certainly a much better looking title than Carranza and Villa will have by virtue of defeating Huerta's troops.

Which is it going to be, Carranza or Villa? The former has been described by an American long resident in Mexico as a governor who had embezzled the subvention for the support of troops in his state and raised the banner of insurrection in order to avoid the consequences. Villa is a bandit who is shooting his captives in cold blood, and seems to be killing more combatants than federal soldiers. Neither is a nice man for a president, and neither will have any title but that of the sword, while there was some color of constitutional law to Huerta's succession. Is it expected that Carranza—if Villa does not turn against him and become the dictator himself—will call a constitutional election? It is possible that he would, but it is rash to take this for granted. As for Villa, no one can imagine him ordering a real election and abiding loyally by the results.

Mexico has had no government but that of the sword for a generation, except for the few months of Madero's reign, and apparently can have no other government. If it is a military dictator or a succession of revolutions in Mexico, it would have been better to give moral support to Huerta and hope to find a him another Porfirio Diaz, since a really constitutional president like Madero could not sustain himself.

PRACTICAL WORK BY COLLEGE STUDENTS.

The college student of today is receiving a more practical education than a quarter of a century ago, even if it is not quite more practical than that. This is quite outside the old controversy, in a way, and yet is closely connected and in a novel form an extension of it. Possibly it would be too much to say it is the most important portion of his training to college for work in the world outside academic walls, but it is not going too far to declare that it is a very vital part of his education for his life work, whatever that may be. It makes the college student much better equipped to become useful than was his fellow of earlier days when he left the campus with his parchment showing that he had received the amount of instruction of varying kinds which entitled him to a degree. It is one of the advances of the present times which may be looked upon with undivided complacency and satisfaction, as contributing materially to the progress of the world.

This activity outside of regular college duties assume various forms in different institutions, according to the taste of the students and the opportunities presented for work by the character of the people where the college is located and the environment in which it is set. In some it consists in the investigation and betterment of social conditions and along that line much has been accomplished in recent years by students, in collating information at first hand, by personal investigation concerning the manner of life of the people, their work, their pleasures and their ability to improve their circumstances. This is a highly useful undertaking, and it has resulted in some places in a great broadening of the lives of those who reside near the colleges where this work has been done. Particular phases of civic life and administration, also, have been investigated by students and marked improvement in the existing situation has followed the movement.

Quite an unusual undertaking by students at Williams, where there is a good government club which has done and is doing a great deal for the improvement of conditions among the people of the city where the institution is located, was in the development of apple culture. This was a new departure, as college students are not usually considered as possessing much knowledge concerning the culture of agricultural products. The club, however, saw an opportunity to make itself useful along this line, and promptly improved it by taking up with the people of the outlying country the matter of scientific cultivation of the apple. Some progress had been made in that direction already by a few of the farmers of the vicinity and it was not found difficult for these college boys to interest many others in the subject.

The students did not do much instructing themselves, as of course they did not have the equipment for such service. They, however, secured the co-operation of the state agricultural officials and the members of the college faculty interested in that branch of instruction, and did what they could themselves to arouse the attention and activities of the farmers, with signal success. The club committee arranged all the data collected, and prepared a report for circulation among the farmers, and the results of the work promise to be important another year. Work of this sort, and indeed of every sort done for the betterment of the condition of those among whom the students labor, is to be commended for the double good done. It aids the community and gives the students a broader field of effort and a wider range of instruction than they could otherwise secure, and thus makes them better fitted for useful service in whatever direction they may choose when college days are over and the real work of life has begun.

DECLINING RAILROAD EARNINGS.

According to the tables compiled by Slason Thompson, director of the bureau of railroad news and statistics, the freight earnings of all the railroads in the country were ten or eleven million dollars greater in 1912 than in 1911. This increase does not much exceed one half of one per cent, and in view of the advance in wages obtained in the past year and a half by the enginemen, firemen, conductors and trainmen, to say nothing of the increase in taxation, which is marked every year, and the generally higher prices of equipment—though now that the railroads are not buying much the prices are down a little—it is quite evident that an increase of half of one per cent in freight earnings would be drowned out of sight by the larger operating expenses.

In the past nine months this increase of operating expenses is particularly marked. During the first six months of this year the railroads in the northeastern part of the country, from which the appeal for a five per cent advance in rates comes, gained over the previous year nearly $62,000,000 in gross and only $6,253,000 in net revenue. Nine tenths of the increased gross earnings were absorbed by increased expenses.

For the third quarter of the year there was no advance in net earnings. On the contrary, the loss in net was nearly twice as great as the gain in net had been in the first six months. In the third quarter, and in the part of the country from which the appeal for higher rates comes, the railroads gained something over $12,000,000 in gross and the increased operating expenses swallowed up all that and nearly $12,000,000 more. The advance in net for six months was $6,253,000 and the loss in net in the next three months $11,714,500.

About two years ago the Interstate Commerce Commission refused to allow an increase of charges, but the situation is now radically different. The fiscal year 1911 was one best the railroads had ever had, but 1912 was not so good, and 1914 promises to be considerably worse. It is not simply a question of making money for dividends; the railroads need good profits to enable them to borrow great sums on advantageous terms.

No changes in the license situation resulted from Tuesday's elections in 14 Massachusetts cities. Eleven—Fall River, Fitchburg, Gloucester, Haverhill, Holyoke, Marlboro, New Bedford, Northampton, Pittsfield, Springfield and Taunton—favor license, as last year. The cities declaring against license are Brockton, Quincy and Waltham. National party lines did not figure much in the results in many of the cities, no party designations appear on the ballot.

In view of the movement to transfer the old frigate Constellation to the Potomac river, it may be well for the city government, the Historical Society and other organizations in Newport to renew the activities which in the past have been efficient to prevent the loss of the Constellation to this vicinity.

Dr. Anna Howard Shaw, president of the National Woman Suffrage Association, declares that President Wilson has fallen short of the greatest opportunity he ever had or would ever have, in failing to say a word for woman suffrage in his annual message to Congress.

Mayor Ashley of New Bedford, who was elected Tuesday for his seventeenth term, has one more than Mayor-elect Doyle. In neither case has the service been in unbroken succession, each having met defeat in the many times they have run for the office.

Is Newport opposed to woman suffrage? This is the first time, we believe, when a woman has been nominated for the School Committee, that she has failed of election, and now both women candidates are defeated. What's the matter?

The city election in Brockton resembled very much that in Newport, a former mayor defeating the present executive by less than 100 plurality. In Brockton, however, the successful candidate is a Republican and the defeated a Democrat.

Mayor MacLeod has given Newport a clean, law-respecting and decent administration of city affairs, and was entitled to the endorsement of a re-election.

The Hazard Memorial School proposition defeated itself. It ought never to have been conceived, and should never have gone to the people.

Seven of Huerta's generals in the Mexican army are reported as ready to surrender. Is it a case of rats deserting a sinking ship?

It is again shown that one year of an attempt to do better, and be better, in municipal affairs, is all Newport can stand at a time.

Ephraim is manifestly still joined to her idols.

MIDDLETOWN.

Women's Foreign Missionary Society Entertained by Mrs. E. E. Wells.

[Regular correspondence of The News.]

Mrs. E. E. Wells entertained the members of the Women's Foreign Society at its December meeting Tuesday at the Methodist parsonage, Mrs. Fred Smith, the president, conducted the business session. It was voted to hold an illustrated lecture on missions during the winter, to be followed by a tea, the details to be worked out at the next meeing. Members were supplied with mite boxes for the coming year. Although the return are not fully in for last year's boxes, it is thought the total will be in the vicinity of $20. An effort is being made through the Society to secure the $5 offered by the California Perfume Company, by a rebate on $100 worth of the coupons issued with their products. The money is only available for churches or philanthropic organizations and the time limit expires January 1.

The afternoon's program was devoted to portions of the two study books for the year, "Our Work for the World" and "The King's Business," India being especially taken up, with a biographical sketch of "The Prophet of Islam" by Mrs. R. Wallace Peckham. "The Mystery Box" (from the Woman's Missionary Friend, the monthly of the society, proved an entertaining closing number.

Miss Ethel Cummings was tendered a pleasant surprise party Tuesday evening by about 30 friends at the home of her aunt, Mrs. John H. Peckham. The guests were prepared with refreshments and a jolly evening was had with games and music. Miss Cummings was presented with a silver "vanity case." The affair was arranged by Mr. Russell Morgan Peckham.

Mrs. Charles P. Smith of Third Beach road, who was taken to the Newport Hospital Monday, is critically ill.

TO CLOSE AN ESTATE
A house very centrally located, and at a low price.
—APPLY TO—
RICHARD C. DERBY,
136 BELLEVUE AVE.

ANTIQUES.
Miss Lawton, 47 Bridge St.
Colonial and Revolutionary Belongings.
Old Books.
Bibliography of Newport by Chas. E. Hammett, Jr.
Tel. 7150 Hours 10 to 6.

PERFECTION RED CEDAR SHINGLES.
Just received.
A. & H. G. HAMMETT CO.
Lumber, Hardware, Brick
Lime, Cement, Sewer Pipe
319-321 Thames Street.

THOMAS MAGUIRE
MASON CONTRACTOR.
All kinds of Stone Work, Brick laying.
Expert on Drains.
Plastering, Cement Work.
20 Dean Ave. Tel. 1174.

BISHOP ROWE OF ALASKA.

Missionary Work Has Made Him Known and Loved in That Land.

Rt. Rev. Peter Trimble Rowe, D. D., Bishop of Alaska, who is to visit Newport soon, is a Canadian by birth and was educated at Trinity College, Toronto. His whole life in the ministry, begun in 1882, has been spent in the mission field. Immediately after his ordination he went into the Canadian diocese of Algoma and for several years did effective work among the white people and Indians, giving occasional services to the American congregation at Sault Ste. Marie, Michigan. After five years he was asked to take charge of the American church at Sault Ste. Marie and for seven years worked successfully there and in the neighborhood, making frequent winter trips to hold services among the Indians.

In 1895 the General Convention constituted the territory of Alaska a missionary district and elected the then Mr. Roe was the first bishop. There was probably no other clergyman in the American church so well qualified by training, experience and attainments for this difficult post. The bishop was consecrated at St. George's Church, New York, St. Andrew's, Jackson, the missions of the American church were few in number, widely scattered and manned by a small staff, not more than ten men and women altogether. With characteristic energy Bishop Rowe began developing his immense district. Today the church has strong stations in all the inhabited portions of the territory; with a staff of about 15 clergymen and as many women helpers as nurses and teachers.

The Alaska district divides itself naturally into three sections: In the southeast the climate is not at all rigorous and the white population is the largest. Here the church's work is chiefly among whites the Presbyterians having the strongest work among the Indians. The second section embraces a chain of missions for both whites and Indians along the whole length of the Yukon river from Eagle, just west of the Canadian boundary to St. Michael's at the mouth of the river. Still further to the north, beyond the Arctic circle are missions like that at Cape Nome among the white people and Point Hope among the Eskimos.

The long winters, deep snows and frozen rivers of Arctic Alaska make it necessary for Bishop Rowe to do a vast amount of traveling on foot with his dog team, in order to visit the mining camps of the whites and hunting camps of the Indians. Frequently he travels with the thermometer 50 or more degrees below zero, sleeping in the open air night after night and making his own way over a country where there are no roads, and where he must direct his course entirely by compass and by that instinct which marks the experienced woodsman and wilderness traveler. These journeys often involve great danger.

Once when Bishop Rowe made the previously unattempted journey from Fairbanks in the centre of Alaska to Valdez in the south coast, a distance of 500 miles, he was obliged to cross several mountain ranges, find his way along uncharted rivers, and generally be a pioneer for those who might follow. The journey was so difficult and so unexpectedly prolonged that his food supplies gave out, being obliged to shoot some of his dogs and for three days was without food. Some idea of Bishop Rowe's experiences on this journey may be gathered from two extracts from his last winter's journal:

"February 16th. Did not sleep last night—very cold—shoulder pained. Must be 65 below. A low mist hangs over the snow, a sign of intense cold. Broke camp—dogs unwilling to start—too cold for their feet—sleds pulled hard—a mist enveloped man and dogs just from their breathing in such cold—made a camping place late—then a fire, pitching tent, getting something to eat—nothing since breakfast.

February 17th. Slept better. Fingers ached—froze them yesterday. Cold as ever. Hard to persuade dogs to start—whined and held up their feet. Entered a long slough-glacier on one side—encountered an overflow—had to take to high bank and make a way along it, through the trees, for two miles before we could take the ice again. Soon camped—about 4 p. m."

The work that Bishop Rowe has done has made him known and loved throughout Alaska. The Indians will often travel 400 or 500 miles to meet him and receive Christian instruction. Almost without exception the miners are his enthusiastic friends and advocates. In addition to churches and schools, the bishop has established seven hospitals in different parts of Alaska. Here miners who have met with accidents, or who have been taken ill with pneumonia, typhoid fever or other diseases in their sometimes isolated and almost always uncomfortable cabins, are cared for, as well as the Indians. The prevailing opinion of Bishop Rowe was well expressed recently by Lieutenant Cantwell of the Navy Department, who was sent into Alaska to report on the condition of the people and the commercial outlook of the country. In his report to the government, Lieutenant Cantwell said:

"The good work that Bishop Rowe has done in carrying the consolation of religion to the people in this country cannot be over-estimated. Everybody who has ever had the pleasure of his acquaintance and has seen him at work in the field is filled with admiration of his frank and lovable nature. There is not a single humble woodcutter's hut along the river that he has not at some time during the dreary winter visited and brightened by his presence, and the good that he has done in these inhospitable regions is incalculable. Surely such men as Bishop Rowe, in whose breast the true missionary zeal burns with such a pure and steady light, should never lack the means of carrying on the good work which is so urgently needed in this country.

AMERICAN BENEFACTIONS.

[St. Louis Globe-Democrat.]

Many a worthy but struggling charity has been placed on its feet by a timely bequest or gift from a living friend, and the whole cause of organized benevolence has frequent reason to rejoice over this tendency which, while not by any means confined to one nationality, is shown in the United States on a scale never known before. Large gifts in this country amounted last year to more than $300,000,000, without including any of less than $10,000. Examined in detail the list is a long one. The evident purpose is to benefit mankind in making it better equipped for the duties of life, and to prevent and ameliorate human suffering. Educational institutions, hospitals and sanitary work received more than half the gifts of last year. Elevated art was well remembered and responsible charities received a gonerous share.

DAYS THAT ARE PAST.

[Philadelphia Bulletin.]

Elisha Lee, the brilliant counsel for the railroads in the recent arbitration proceedings in New York, said, at a luncheon:

"Well, the poor railroads, at any rate, have got rid of the pass evil. Cornelius Vanderbilt used to tell a story about that.

"Mr. Vanderbilt said that a man once called and asked him for a pass over the New York Central to Albany.

"'Why do you ask for a pass?' said Mr. Vanderbilt.

"'Because I'm so sensitive,' the man answered.

"'So sensitive? What's that got to do with the matter?'

"'Well, I'll tell you, Mr. Vanderbilt,' the applicant explained. 'I went up to Albany on your line last week, and I was the only man on the whole durn train that paid his fare. The other passengers guyed me about it like the dickens, and, as I'm so very sensitive, I don't want to go through such an unpleasant experience again.'"

JOSEPH W. ALBRO,
Electrical Contractor,
24 Gould Street. Phone 242.

MRS. ARTHUR COTTRELL
Announces a Sale of
HAND PAINTED CHINA AND FANCY WORK,
To be held the first week in December commencing Monday, the first, at her residence, 70 Church Street.

GIBSON BROS.
REMOVAL NOTICE.
During alterations to our new location—133 Bellevue avenue—we have removed from Washington square—all orders will receive prompt attention at our Malbone Road Greenhouses. Day phones 367 or 857. Night call 851.
GIBSON BROS.
JOSEPH GIBSON,
JOHN W. GIBSON.

CHOCOLATES,
BON BONS,
PLAIN & FANCY CAKES,
ICE CREAM and ICES,
SALTED NUTS,
BIRTHDAY CAKES,
FAVORS,
LACE DOILIES,
BOTTLED CREAM.
H. D. FRASCH,
CONFECTIONER.
Telephone 987. 170 Thames St.

Old City Hall Novelty Shop.
We are the largest dealers in
Mantles and Gas-Lighting Outfits
In the city.
Our $1.25 inverted light with by pass is the equal of those sold elsewhere at $2.50.
Oil Heaters,
$2.50, $3.00, $3.50, $4.00, $4.50, $5.00.
Daniel E. Sullivan.
PHONE 665

Studebaker Farm Wagons, etc.
M. J. MURPHY. Tel. 32 R.

CITY OF NEWPORT.

NOTICE.

All persons who have bills against the City of Newport are notified to present them on or before Wednesday, December 17, 1913 to the Department for which they were contracted.

F. N. FULLERTON,
City Clerk.

Joseph LePage,
GENERAL HOUSE PAINTER.
For estimates given apply at
38 Berkeley Avenue.
Telephone 2649.

THE WEATHER.

BOSTON, Dec. 3.—Forecast for Boston and vicinity—Generally fair and somewhat colder tonight and Thursday; moderate west to northwest winds.

WASHINGTON, Dec. 3.—Forecast for southern New England—Generally cloudy tonight and Thursday; slightly colder; moderate north to northwest winds.

WASHINGTON, Dec. 3.—Forecast for northern New England—Local snows and colder tonight; Thursday cloudy; moderate west to northwest winds.

WEATHER CONDITIONS.

A moderate barometeric depression overlies eastern Maine and the province of Quebec it has caused light precipitation during the past 24 hours in northeastern districts, and snow is still falling in northern Maine and in Quebec. There is much cloudiness elsewhere east of the Rocky Mountain slope, and there is scattered light precipitation reported in the Plains states and on the Southeast coast. Clear skies obtain in the Northwest, the Rocky Mountain districts and on the Pacific slope. The pressure is above normal in all interior districts. The temperature in the Rocky Mountain states and the Northwest is near or slightly below the normal, while in all other portions of the country it remains above the seasonal average, and is above the freezing point this morning. In New York at 8 a. m., it was 44, Boston 45, Washington 48, Jacksonville 56, New Orleans 56, St. Louis 54, Chicago 46, St. Paul 42, Des Moines 52, Kansas City 48, Denver 24, Salt Lake City 38, San Francisco 48, Portland, Oregon 38.

LOCAL CONDITIONS.

	8 h	12 h	2 h
Temperature	45	51	49
Barometer	30.14	—	Lower
Wind	W	N	N W
Weather	Cloudy	Fai	Clear

MINIATURE CALENDAR.

Wednesday, December 3.
Sun rises 6:54 sets 4:15.
Moon sets 9:44 p. m.
Day's length 9:21. Decrease 5:53.
High water 11:33 a. m.

Thursday, December 4.
Sun rises 6:55, sets 4:14.
Moon sets 10:51.
Day's length 9:19. Decrease 5:55.
High water 12:18 a. m., 12:30 p. m.

Moon's Phases.
First quarter, Dec. 6th, 9:58 a. m.
Full moon, Dec. 13th, 9:59 a. m.
Last quarter, Dec. 20th, 11:15 a. m.
New moon, Dec. 27th, 9:58 a. m.

NEW TODAY.

[Only first insertions listed here.]

	page
Opera House	5
Barney—Victrolas	3
To Let—Tenement	9
Boston Store—Furs	5
Galahad Club—Notice	10
Royal Baking Powder	3
Newport Public Market	2
Lost—Brindle Bull Dog	7
Wanted—Boys and Girls	9
H. E. Holmes—Discount	8
For Sale—Orpington Pullets	8
Portsmouth—Christmas Sale	5
For Sale—Ten-Room Cottage	7
Jamestown & Newport Ferry	6
Aunt Jemima's Pancake Flour	6
Newport Dry Goods Co.—Special	6
Welcome Soap—Child's Silver Set	2
To Let—Part of Furnished Cottage	7
Acker, Merrall & Condit Co.—Free	1
A. C. Titus Co.—Fireplace Fittings	1
Geo. O'Brien—Roofing and Repairing	7
For Sale—Centrally Local'd Property	7
W. J. Fitton—H. & D. Player Pianos	6

TO INSURE INSERTION ON THE DAY DESIRED, CHANGES OF ADVERTISEMENTS SHOULD BE SENT IN THE NIGHT BEFORE. ADVERTISERS ON YEARLY CONTRACTS ARE ALLOWED TO CHANGE MATTER ONCE A WEEK WITHOUT CHARGE.

WHAT WILL YOU GIVE, WHAT WILL YOU OFFER
For the Middleton lots near Bath Road?
HERBERT L. DYER,
162 Bellevue Avenue.
Branch 64 Broadway.

BURGLARY INSURANCE.
Aetna of Hartford.
Burglary only $1,000 $10.00
Burglary, theft and larceny $1,000 $12.50
Permit for six months' vacancy is allowed.
HENRY BULL COMPANY,
183 Thames St. Gas Building.

The World's Best Sanitary Floor,
PETROSILO.
When you build have your architect specify Petrosilo, adapted for bathroom, kitchen, store, schools, garages, etc., or wherever a noiseless and perfectly sanitary floor is desired. Applied directly on wood, iron or concrete. Estimates and samples furnished.
JAMES M. MEIKLE,
44 Morton Avenue.
Tel. 1113.

Fagan & Gillis,
GENERAL CONTRACTORS,
James P. Fagan, Andrew Gill
Telephone 1249. 15 Carroll Ave.

HUDSON RIVER BLUE CRUSHED STONE
For Paths and Driveways.
BLUE SCREEN GRAVEL
ALL SIZES.
J. K. SULLIVAN.

THE NEWPORT JOURNAL AND WEEKLY NEWS.

H. L. MARSH & CO
GRAIN, HAY and FEED.

A FINE LOT FOR A GARAGE SITE.
I have for sale a splendid lot of land on Wellington avenue, near Thames street. There are over 9,000 square feet of land. No finer location in the city for the erection of an up-to-date garage and repair shop. Price reasonable.
A. O'D. TAYLOR,
Real Estate Agent,
122 Bellevue Avenue. (Tel. 320).

BORN.

WATKINS—At Newport Hospital, 2d inst., a son to Mr. and Mrs. Edward W. Watkins.

ROWLAND—In Oakfield, Maine, November 28, a daughter to Dr. and Mrs. Edward G. Rowland (nee Burdick).

DIED.

DOWNING—In Boston, Dec. 2, Thomas, son of the late George T. and Serena Downing, aged 53 years.
Funeral services at the Belmont Memorial Chapel, Island Cemetery, Thursday, at 1 o'clock. Relatives and friends are invited to attend.

TRUMAN—In Providence, 2d inst., Nathan H. Truman, in his 62d year.

CUSHMAN—In Providence, 2d inst., Ruth E., widow of George H. Cushman, in her 75th year.

STUDLEY—In Providence, 2d inst., William Studley.

VANCE—In Providence, 2d inst., John W. Vance, in his 57th year.

CARR—In Pawtucket, 2d inst., Eleanor McKay, wife of John H. Carr.

DAWLEY—In North Providence, 2d inst., James Varnum Dawley, in his 68th year.

MUNRO—In Bristol, 2d inst., Benjamin T. Munro, in his 81st year.

POOLE—In Johnston, 2d inst., Charles H. Poole.

Estate of John S. Langley, Undertaking.
All persons or estates indebted to the Estate of John S. Langley will kindly make payment of their several accounts at the earliest possible date, to Alfred G. Langley, Executor, 1 School street, Newport, R. I., as the business is being closed up.

SAMUEL W. MARSH,
Undertaker and Licensed Embalmer.
101 Thames Street.
Night-calls answered from residence, 27 Cranston Ave. Office Tel. 923. Res. 1059

You Can Depend Upon It—
Absolute accuracy in both making and fitting glasses is my specialty.
You'll find the methods used here the most modern that science has made possible—the materials and workmanship the best.
'Twill be to your advantage to come to me with your eye glass troubles, so
"Let's Get Acquainted."
WM. J. CARR,
REGISTERED OPTOMETRIST,
186 Thames St. Tel. 8245.

GROUND LIMESTONE FERTILIZERS.
Bradley & Buffalo Brands.
Agricultural Chemicals
American Fences.
Percy T. Bailey,
Melville Sta., Phone. Newport.

Lumber and Mill Work.
We sell Lumber of all kinds, including Shingles. We do Mill Work in all its branches. We sell Hardware, Paints ready mixed, Oil, Glass, Varnish, Putty, Naphtha, Floor Wax, Stains, Fancy Glass, Burlap, Ceiling Canvas, Shellac, Artists' Materials, Rubbish Burners, Wall and Floor Tiles, Carey's Asphalt Roofing.
We sell 4 barrels Dry Pine Kindling for $1; also Dry Pine Wood by the cord cut or in 4 foot lengths.
Our Materials are good, our prices right.
69-75 MILL STREET.

JOHN LIMA.
REPAIRER OF BANJOS, MANDOLINS, VIOLINS, SPANISH GUITARS.
PIANO TUNING, ETC.
27 CALEB EARL STREET.

Stoves, Stoves, Stoves
We have an assortment of Heaters, Parlor Oaks, Cylinders and Cast Iron at lowest prices from $3.00 up.
Oil Heaters from $2.75 up.
Gas Radiators from $2 up.
Our Glendale Gem Range is a beauty, fully guaranteed. See it before you buy and save money.
THE I. X. L. CO.,
124 and 126 Broadway.
Tel. 1605.

ASSAULT CASE ON TRIAL.

One Italian Alleged to Have Been Cut by Another After a Scuffle.

Middletown Highway Case Involving Way on Sachuest Point Ordered to be Heard.

Judge Brown presided in the superior court today and received 29 candidates for petit jury duty, as follows:

Newport—Julius Burdick, foreman; Thomas Dowd, laborer; John P. Fritz, milk dealer; Dominick Frazier, teamster; Charles G. Gavill, driver; Hugh N. Gifford, clerk; Armstead Hurley, painter; Francis Keegan, laborer; Nathan Kravetz, tailor; George C. Lawton, clerk; William Miller, gardener; John B. Nahan, plumber; Alphonso Palmeiri, barber; Charles Peterson, coachman; John F. P. Peterson, woodcarver; Albert E. Potter, gardener; Gordon F. M. Powers, painter; Frank D. Quinn, meat dealer.

Middletown—Soren Morgensen, George S. Wyatt.

Portsmouth—Charles Carr, William B. Clarke.

Tiverton—Patrick Crosson, Michael Leonard, Arther E. Manchester.

Little Compton—Charles L. Brownell, Robert G. Brownell.

Jamestown—James Alderson.

New Shoreham—Sylvanus Willis.

Nathan Kravetz was but 23, and Albert E. Potter had not paid his tax; they were not accepted.

The court called the trial calendar of civil cases assigned for the day. Some were ready and several were passed by consent.

Mr. Ham was ready in the Gentile case and defendant was sent for.

The Middletown highway case was reached. Mr. Sheffield said he had received assurances that his client would be able to attend the March session. Judge Burke said the town has always opposed the two former continuances in the case and at the last term the court said no more would be granted on the ground of ill health. Mr. Sheffield said it was a case involving testimony of many witnesses.

The court said the public is entitled to some consideration, as a highway is involved. Mr. Sheffield said there is nothing laid out. It is an attempt to lay out a way on a record made in 1680. How long has the case been in court, asked the judge. Five years, said Judge Burke. The court ordered that the trial should be had and Mr Sheffield was given an exception to the trial without his client being present. The trial will follow the criminal docket.

Assistant Attorney General Ham then called the cases against Samuel Morgan and James Minkler. They were not present, but Gentile having arrived his case was taken up. Mr. M. A. Sullivan was his counsel. Inspector Tobin represented the police department.

The following jurors were called: Alphonse Palmeiri, Gordon F. M. Powers, Newport; Arthur E. Manchester, Michael Leonard, Tiverton; William B. Clarke, Portsmouth; Soren Morgenson, Middletown; Sylvanus Willis, New Shoreham; Charles Carr, Portsmouth; James Alderson, Jamestown; Frank D. Quinn, Charles Peterson, Hugh N. Gifford, Newport.

Mr. Ham explained the case, which is for assault on one Italian upon another, November 23, 1913, early in the morning, near 17 Tilden avenue.

Mr. Palmeiri was excused and Patrick Crosson of Tiverton was called. This completed the panel, which was sworn and Mr. Carr was appointed foreman.

Nicola Fabretti was called and testified through John P. Pinto, interpreter. Witness has been in Newport eight months. Know defendant in Beverly before that. They had a game of cards in a house on Tilden avenue. There was a scrimmage and all separated. Gentile called them all a vile name. Gentile and Bolani were in a scuffle; witness saw a knife in Gentile's hands with which Gentile struck Bolani in the back. It was a pocket knife, three or four inches long.

In cross-examination witness said he was on good terms with Gentile. They had a little beer to drink that night; witness drank three or four glasses. They did not play cards for money, just for pleasure, nothing unpleasant occurred then. On coming out Gentile said he had something to settle. Witness pressed him to say what it was and Gentile slapped his face. Witness clinched him and had his finger bitten. This was before they separated ad went by diefferent streets to West Broadway. Witness denied that he and three others set upon Gentile. Witess, alone, hit Gentile. In the first scuffle witness and Gentile were both o the ground, Witness saw nobody kick Gentile, who was escorted away by one of the four.

Before the second scuffle Gentile came up behind them and called: "Towards. Come forward;" then Gentile assaulted Bolani. After the challenge Bolani, thinking it would be a fist fight, tackled Gentile and was cut.

"Mr. Bowser, stand up" called Mr. Sullivan. A colored man rose at the rear of the courtroom. "Did you see that man there?" demanded Mr. Sullivan of witness, who said: "No."

The knife was seen after a couple of blows were struck. The others did not close in on Gentile; they stood on the sidewalk. The others saw the knife and thought it safer to stay on the sidewalk. Gentile said: "Take this; take this" and struck Bolani seven or eight times with the knife. Witness said Bolani separated him from Gentile. He has no feeling against Gentile—in spite of the fact that Gentile slapped his face and bit him. Witness lives in the same house with Bolani and the two other men. Gentile drank two or three bottles of beer.

Mr. Ham called Dr. A. C. Sanford, who testified to treating Bolani for a fresh wound, an inch long and three quarters deep; it was not dangerous because of its location.

Antonio Mancinelli and Caesar Manfredi, members of the party, testified in corroboration of previous evidence, and Inspector Tobin testified as to the locality, saying the men took a direct route home.

Sabino Bolani, the man who was cut, was the last witness before the court interrupted for the usual recess.

This afternoon Alfred D McGrow took sentence on a short lobster case. He was charged with having 46, but the court sentenced him to pay an only 20, $100 fine and costs.

Samuel Morga and James E. Minkler pleaded nolo to a charge of larceny of clothing from an unoccupied house. Sentence was deferred, defendants paying costs.

STEAMERS ARRIVED.

New York, Dec. 3, Cincinnati, from Genoa.

New York, Dec. 3, Friedrich Der Grosse from Bremen.

New York, Dec. 3, Niagara from Havre via Halifa.

GREAT MASS OF BIDS.

Proposals for Meats, Etc., for Naval Stations Include Foreign Beef.

At the navy pay office this morning Pay Director Livingston Hunt opened bids for supplying meats and other provisions to the naval stations in this vicinity for the three months beginning in January. For the first time proposals were received for individual items and the result was a mass of bids which will give the paymaster and his clerks a good deal of work before the awards can be made. For the first time also imported beef will be accepted and it is understood that the bids, in some instances at least, provided for furnishing other than American beef.

The Charles Tisdall Company put in bids for all kinds of fresh meats, at retail; bacon, smoked tongues, hams, liver and poultry. The Cudahy Packing Company bid on meats at wholesale, fresh and frozen; Armour & Co. on meats and poultry, at wholesale, both fresh and frozen; and Swift & Co. on meats, at wholesale, fresh and frozen, and poultry, at wholesale frozen.

The E. A. Brown Company and the Tisdall Company were bidders for vegetables, which include 20,000 pounds of Irish potatoes, 30,00 pounds of sweet potatoes, 15,000 pounds of onions, 11,000 pounds of cabbages, and for 5,000 pounds of sauerkraut. These two companies and J. A. Lawson were bidders on fruit, which includes 10,000 pounds of bananas, 18,000 pounds of oranges, 10,000 pounds of apples and 1,000 pounds of lemons.

LOCAL BRIEFS.

—Mrs. Peter D. Martin returned to New York this afternoon.

U. S. N. (retired), made an address before the Brotherhood of the Second Baptist Church Tuesday evening.

Fort Greble launch Lieutenant E. E. Smith has returned from New London, where it was overhauled. Fort Adam's launch Gen. Arnold will go to New London for an overhauling in a few days.

—Rev. Lyman H. Rolling, who will address the Galahad Club this evening is the assistant of Rev. Ernest T. Dennen formerly of Newport. He is the guest of Rev. and Mrs. Stanley C. Hughes at the rectory on Touro street.

—Captain W. L. Rodgers, of the War College, has gone to New York.

—C. B. Anderson had some fish Tuesday, about 125 barrels in all, including 17 barrels of pollock, which are just beginning to show in quantity.

—There was a little rain for a change about 8:15 this morning. Some showed they had not lost their umbrellas, but they did not need them. The sun came out and it blew hard from the northwest and was clear, but not cold.

—Edward Diggles was today elected captain of the Rogers football team for the season of 1914. Diggles was regular left end on this year's team, and has been on the squad three years. The captain-elect is a member of the 1915 class.

—The stiff northwest wind today notifies the Salvation Army woman taking collections for Christmas in front of the post office that the wintry winds to which she has been accustomed at Christmas time are due, despite the pleasant weather thus far.

The police report this morning had to do with insane persons, supposed insane cases. A woman who was committed to the asylum in 1912, and was released when she showed marked improvement, was again ordered sent there for treatment. A man was placed under observation.

—There was little for the police to report as a result of the election. A window in the fruit store of Peter Pan on Broadway was broken, apparently by a stone, and the glass in the door of the polling booth on Marlborough street was mashed. There was no signs of disorder to attract attention.

—A popular feature of the election point of view, was the success of "Johnny" Greene in the Third. All his friends were pleased to see him win and every one wished him good luck, which they had wished him before they learned he was running. There was no more popular candidate for the young men who know him than John H. Greene, Jr.

—Tuesday afternoon, when the children of the Fifth ward seemed to have an extra election rush on and became careless, a small child ran in front of an automobile and was knocked down despite the efforts of the driver to avoid it. Father Meenan happend to be passing and assured the child's mother after looking the child over, that it was a case of fright rather than of hurt. The driver was not to blame.

—Mr. Michael Moriarty is to sail for Ireland Thursday of next week and will be accompanied by Mr. James Sheehan. Mr. Moriarty is now visiting in other cities before leaving. Some of Mr. Sheehan's friends here thought it would be a joke to spread a story that he was to make the trip as a honeymoon trip, and even went so far as to report that he is married. There is no joke in this, and there is no jok in sending such a report to the papers for publication.

—Rear Admiral French E. Chadwick

—The sale by the Queen's Daughters attracted a large number to the St. Clare Home Tuesday afternoon and evening, and the proceeds, which will be devoted to the needs of the home, were satisfactory. The committee in charge consisted of Mrs. William J. McCormick, president of the Queen's Daughters; Mrs. Arthur P. Jennings, Mrs. J. K. Sullivan, Mrs. William S. Philbrown and Misses Vera Smith Mary Schneider, Nellie Dowling and Josephine Roman. The White Sisters presided at the tea table.

RESULT EARLY FORESHADOWED.

First Returns Received Indicated the Election of Boyle.

Large Crowds at the News Office Hear the Election Figures as They Are Tabulated.

Like all the others which had preceded it, the eighthelection under the charter, held Tuesday, came to an end at the appointed time, 6:30. During the closing hours there was some rapid work, especially in the wards where there are many men who were at work and had no opportunity to vote until late. The Fifth was the bright example of this sort of work, in the last two hours there nearly half the vote being cast. This shows that ballots can be cast fast if there is only a steady stream of voters. There was a rushing about of cabs and automobiles and the workers were at top speed, and all interested were happy because the votes were coming in. This condition prevailed in all the big districts. The weather held good to the end, being rather milder at the finish than at the start.

Then the outside workers took a rest, while the election officials had a bite to eat and then settled down to counting the vote.

The following figures will give an idea as to how much of an election this was, so far as the interest of the voters was concerned. They show the number of names on the list last year and this, the number voting in each district each year, and the percentage of the names on the list cast. This is a real test. If the voters are interested they will come out. This year 83.2 per cent of the names on the list voted, agalust 78.1 last year. The figures:

	1912.		1913.	
	List.	Voting.	List.	Voting.
1 1 1	721	567	658	543
1 2 2	186	144	178	148
1 3 3	137	109	114	83
2 2 1	1224	964	1131	931
2 3 2	151	129	145	122
3 3 1	873	674	788	638
3 4 2	175	137	157	130
4 4 1	1023	806	934	758
5 5 1	987	750	927	833
5 4 3	55	42	51	43
Total	5,532	4,322	5,083	4,229
Per cent voting,	78.1			83.2

These figures show that a much larger percentage of the possible vote came out Tuesday than a year ago. While the number of names on the list was much larger, fewer who had the right to vote refused to do so. The percentage is larger even than two years ago, when the famous triangular fight was on, and 81.9 per cent of the men on the lists voted.

The first returns received at the Daily News office came from the smallest district in the first ward, at 6:43, or 13 minutes after the polls closed. With a smaller number of voters the figures showed that Boyle had lost 9 and MacLeod 18 votes, compared with last year.

Next was the big district of the Third at 6:52. This told the tale of what had happened, for Boyle had gained 33 and MacLeod had lost 67, a net gain for Boyle of an even 100 compared with the official figures of last year.

From then on the figures continued to show steady gains for Boyle and it became evident that, unless there was some local cause in some ward he would be elected by a small plurality. There was no local stamp in his vote. He did not gain as much in the big district of the First as some expected, but he gained materially and about on a par with the general trend of things.

The big section of the Fifth ward was the next important addition to the figures. It had been expected that this would show a material gain for Boyle, and it did. Circumstances had changed during the year, and the change was expected.

The big district of the Second came next and here there was a temporary mix-up in the MacLeod figures which gave him 20 more than he really had.

Then came a long wait, because the big district of the First and the Fourth ward were counting what is called the general ticket—mayor, School Committee and aldermen. It was 8.50 when the vote from the first came in. This made it certain that it would be Mayor Boyle again in 1914. It was just a few minutes past 9 when the vote of the Fourth ward was received and this settled things permanently.

It was about this time, or shortly after, that the band was heard. It

[Continued on Seventh Page.]

BIG SALE OF
CANNED GOODS.
All Canned Goods left over from summer sold for less than cost.

Regular Tomatoes	18c	10c
Sm'l cans Tomatoes	15c	7c
Succotash	18c	10c
Baked Beans	10c	7c
Four cans for		25c
Canned Okra	25c	15c
Canned Beets	15c	10c
Canned Peas 15c, 2 cans		25c
Imported Chow Chow, lge.,		50c
Imported Chow Chow, sm.,		25c
Asparagus Tips		10c
Derby Ox Tongue		65c

HENRY F. ROONEY, 251 Thames St.

Sweet Sleep for a Tired World on
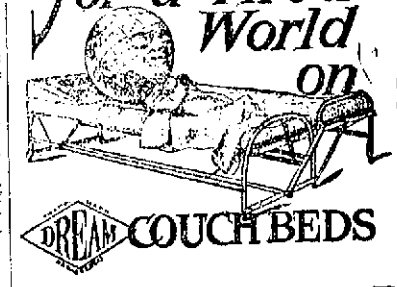
DREAM COUCH BEDS
COUCH BEDS
ALL STYLES
$10, $13, $17.50.
COUCH COVERS
ALL PRICES.
WALSH BROS.,
220-222 Thames Street.

MILLINERY MARK DOWN.
An unusual offering of over a hundred high grade trimmed Hats, perfect in style and workmanship. Radical savings on desirable winter hats.
$12.00 to $15.00 Trimmed Hats, excellent materials and attractive designs, now $6.98
$8.00 to $10.00 a wide range of styles and colors, now - - - - - - $5.98
$6.00 to $8.00 Trimmed Hats, a splendid assortment, now - - - - $4.98
DOWNING'S, 191-193 Thames St.

AMUSEMENTS, LECTURES, ETC. AMUSEMENTS, LECTURES, ETC.

OPERA HOUSE. Matinee 2:15; Evenings 7 and 8:45.
"Voodoo Vengeance"
A sensational African drama; featuring Captain Jack Bonavita, World's Famous Lion Tamer.
"NIGHT SHADOWS OF NEW YORK," discloses the life in the underworld.
"MIKE AND JAKE GO FISHING," a side splitting Joker comedy. And Others.
"RIVAL BROTHERS," Head-liner for Friday and Saturday, is a thrilling three part feature filled with circus thrills and expectancy.

WANTS THE CONSTELLATION

Admiral Blue Urges Removal of the Old Frigate to the Potomac.

Rear Admiral Victor Blue, chief of the bureau of navigation, Navy Department, has recommended to the Secretary of the Navy that the old frigate Constellation, which has been so many years at the Naval Training Station in this city, be taken to Washington and anchored in the Potomac river, off Potomac Park. He bases his recommendation on the belief that the famous vessel would be viewed by more tourists at Washington than at Newport and would become more valuable as an object of historic interest. The recommendation has been called to the attention of Congressman O'Shaughnessy, and he with the other representatives of Rhode Island in Congress will work against the proposed change. Congressman O'Shaughnessy will this week call upon the Secretary of the Navy, to protest against the change.

BREAK IN TELEPHONE SERVICE REPAIRED.

The bursting of the water pipe under the pavement at the head of Thames street Sunday afternoon flooded the underground ducts, and one of the big trunk cables of the telephone company serving the lower section of the city was put out of commission. This was repaired Tuesday and the telephone service in the south end resumed. Emergency cable is kept on hand but it takes time to splice 250 pairs of wires. In running cables underground an effort is made to make them proof against being flooded even if the ducts are, but like water pipes they will leak sometimes.

BONUS FOR TELEPHONE OPERATORS.

The Providence Telephone Company has fallen in line with some other divisions of the big American Telephone and Telegraph Company, and is to make anniversary presents to its operators. After two years service they will receive a bonus of $25 a year, and after four years $50 a year. Naturally the operators will hesitate about interrupting their continuous service record. The men have also received a consideration, in the form of eight hours a day.

FURNISHING GOODS.
Autumn and Winter Woolens Now ready for inspection.
Otto, Men's Tailor, 244 Thames St.

PINTO BROS.,
Ladies' and Gents' Tailors and Furriers.
Ladies' Suits from $25.00 up.
Tel. 9936. 115 SPRING ST
Fall River Line Wharf.

Newport Transfer Express Co.
Baggage and Freight.
Main Office, 320 Thames Street.
The only Express Company checking baggage from residence to destination. Consignments of freight solicited. Information in regard to baggage or freight cheerfully given.
Tel. 371 Call Us Up
739 FRANK J. HUGHES
1051 General Manager
Branch offices. Stable, Marsh Street.

AMUSEMENTS, LECTURES, ETC.

ORATORIO SOCIETY
Fifth Concert.
Presbyterian Church,
THURSDAY, DEC. 4, 8 P. M.
Chorus of 65 Voices
ORGAN AND
Full Orchestra.
Soloists—Mrs. Mary Curley-Rooney, Miss Mae Stenhouse, Mrs. Victor Baxter, Mrs. Gertrude Downing-Holman, Dr. H. H. Luther, Edward B. Lawton.
Tickets 50c. and 75c. at Barney's and Plummer's.

Newport Historical Society.
INDIAN LEGENDS, Songs and Dances
—BY—
Pe-ahm-e-squeet (Floating Cloud)
ROGERS HIGH SCHOOL
THURSDAY, DEC. 4, at 3 P. M.
Admission 50c.

CHRISTMAS SALE, PORTSMOUTH
The Ladies' Aid of the Christian Church will hold a Christmas Sale on Tuesday Afternoon, Dec. 9, At the home of Mrs. Robert Purcell, on Glen Street. Refreshments will be served.

HOME MADE MINCE,
SQUASH and PUMPKIN PIES
—AND—
ENGLISH PLUM PUDDING
—AT—
LIBBY'S
9 Broadway.

Meet Me at Barney's
A PIANO
The Ideal Gift.
It always has been, it is today and always will be.
YOU CAN buy a piano of known worth at Barney's at a most reasonable price.
YOU CAN pay for it on very easy terms.
YOU CAN have it delivered at any hour of any day. Remember Christmas day delivery if you wish.
BUT SELECT IT NOW, while the stock is at its best.
Barney's MUSIC STORE

NEW AND COMPLETE LINE OF
Street and Stable Blankets.
LARGE ASSORTMENT, LOWEST PRICES
R. G. Biesel.
Phone 383 256 Thames St.
THE HARNESS & TRUNK STORE.

AMUSEMENTS, LECTURES, ETC.

BASKET BALL.
TABS VS.
FALL RIVER INDEPENDENTS
Thursday Night, Dec. 4,
8 o'clock.
Dancing after Game.
Admission ..... 15 cents.

ROGERS PEET COMPANY.
These kind of clothes compete with the products of the most expensive tailors——
The fabrics are the identical quality the custom tailor puts into his——
Designed by the highest paid experts.
So why go and pay $30, $40, and $50 when you can come to us and get the same thing for $20, $25, or $30?
Having in mind all the time the advantage of seeing the fit before you obligate yourself one penny.
Boys' Suits—see our window—also Rogers Peet, age 8 to 16.
For cold weather——
Roll collar sweaters, regular "coat" sweaters, mackinaws, lined caps and gloves, woolen caps, gloves and mittens, beach jackets, canvas jackets and reefers—everything to keep you warm outdoors.
JAMES P. TAYLOR,
139 Thames Street.

You Want One.
Until you have both heard and seen the latest models of these
COLUMBIA GRAFONOLAS
You cannot possibly know the matchless tone quality that has been evolved during a period of only a few months.
"HEARING IS BELIEVING."
Come in.
Plummer's Music Store,
Opp. Gov. Landing.

H. J. HASS,
Florist and Decorator,
196 Thames Street.
Store Phone 214. Res., 376

"CORTELLA"
The New Parlor Game
A Game of SKILL, CHANCE and EXCITEMENT.
Cortella is great fun. The joy of the capture, the thrill of the rescue, the satisfaction of the trap, together with the power of the knight, make it the best home game, for old and young alike.
A. C. LANDERS & SON,
167 Thames St.

TOILET WARE.
Standard Patterns in sterling silver of the best known makers only.
Special orders should be given immediately to insure satisfactory delivery before Christmas.
BLAINE,
246 THAMES ST.

LAWTON'S STABLE
—AND—
CARRIAGE REPOSITORY
Horses and Carriages of all kinds to let by drive, day or month.
Seventy-five new and second-hand carriages for sale at all times.
Cor. Touro and Spring Sts

FURS
The Gift Adored.
Coney Muffs and Scarfs $ 3.98 to $15.75
Russian Mink Scarfs - $16.50 to $20.00
China Wolf Sets - - $6.75 to $10.00
Kid Fox Sets - - $20.00 to $90.00
Muffion Sets - - - $25.00
Civet Cat Sets - - $50.00
Genuine Mink Sets $135.00 to $145.00
Genuine Ermine Sets $135.00
Wolf Sets $27.50 to $65
Moline Sets $40.00
Muffs - $3.00
Black Coney $7.50
SHOP EARLY.
BOSTON STORE
NEMO ME IMPUNE LACESSIT

NAVY YARD SHIPBUILDING.

Daniels Proposes Construction of Small Craft to Keep Men Busy.

Secretary of the Navy Daniels is preparing to go before the House naval committee with some important observations on the increase of work and the maintenance of continuous employment of labor at navy yards. To this end he will recommend that Congress authorize a system of shipbuilding at several of the more important plants. He proposes government construction of coal, oil and water barges, tugs, and such other small vessels as may be within the capacity of the several yards.

There is an increasing call for gunboats to replace vessels now in active service in Central American and Asiatic waters. There is also urgent need of a suitable class and type of vessel to be used in connection with the naval militia. Of equal importance is an increase in the number of seagoing tugs. If this work is undertaken at the navy yards it will be subordinated to the repair, docking and overhauling of the ships of the fleet. Nor is it proposed to increase the force of laborers on account of this new work.

Necessarily, the routine work of the navy must have precedence, but it is when such works falls below the normal and when discharges and furloughs of civilan labor would be otherwise necessary that the new construction would be carried on. This would, of course, entail a delay in the completion of the work, but it is believed that it would be beneficial to maintain the yards and their respective forces of skilled laborers at the maximum degree of efficiency.

Secretary Daniels also favors the enactment of legislation permitting the construction at navy yards not only of small vessels, but of revenue cutters and lightships and tenders for the lighthouse service.

A proposition of this kind will, of course, be resisted by contractors, who will see in this proposition a prospect of being deprived of valuable orders from the government.

FOR TWO BATTLESHIPS.

Congress Expected to Adopt Secretary Daniels's Program for 1915.

That the two-battleship program proposed for 1915 by Secretary of the Navy Daniels will be adopted by Congress this winter is a foregone conclusion. Careful inquiry discloses the fact that the "little navy" men do not intend to make much fight and if they change their minds they will be beaten.

Although President Wilson has not announced that he favors two battleships, it is well known that Secretary Daniels consulted him before writing that portion of his report. Mr. Daniels personally favored three new battleships, but did not desire to present a program to Congress which would have little chance of being adopted. The decision to recommend only two is regarded as an indication that President Wilson believes two necessary at this time and that he will use his influence to obtain them.

The Democrats in Congress are not going to opose the administration on this important point very vigorously. There are a few Republicans who will cry for three battleships, but there seems to be no chance of securing them.

The most significant development is a flat declaration by Representative Lemuel P. Padgett, chairman of the House committee on naval affairs that he would favor the construction of two new battleships. Mr. Padgett has heretofore stood for one vessel. He said:

"In view of economies effected in the estimates submitted for the navy, and in view of the further fact that last year and the preceding year we provided only one battleship a year and have added substantial increases in the other vessels of the navy, so as to make the navy better proportioned and better rounded out, I shall favor the construction of two first class battleships."

The vote in the House at the last regular sesion on the question of battleships was close and the one battleship program was sustained by a margin of only two votes. In view of the change of attitude of many Representatives it can be predicted that there can be no doubt of the success of Mr. Daniels's recommendation.

Mr. Padgett said he was not prepared to discuss some of the other recommendations in Mr. Daniels's report, but he believed there is an urgent need for an increase in the number of chaplains.

LOCAL BRIEFS.

—Mr. and Mrs. William F. Price have returned to their cottage on Arnold avenue for the winter.

—Mrs. Bradford Norman entertained the Papeterie Club at luncheon at "Brook Farm" Tuesday afternoon.

—Chief Machinist Arthur Cottroll has been detached from the West Virginia and ordered to the Mendocint state hospital, California, for treatment.

—Mr. and Mrs. Adolph Kosch celebrated their twenty-fifth anniversary Tuesday evening at their residence on Division street, members of the family were present.

—Mr. James H. Comstock was in town Tuesday to vote. He is stationed at Stonington, Conn., but upon his retirement expects to return to Newport to reside.

—Ex-Senator John P. Sanborn came out to vote Tuesday, it being his first time out since he was taken ill. He continued his trip down to his office, but remained only long enough to say that he was there.

—Mr. and Mrs. David H. Doughty quietly observed the fifty-fifth anniversary of their marriage at their home, 484 Broadway, Tuesday, receiving the congratulations of many friends. They have lived in Newport their entire life.

—Rev. W. I. Ward, superintendent of Providence district, held the Third Quarterly Conference Tuesday evening at the First Methodist Episcopal Church. There was only a short session, there being only routine business to transact.

Lieutenant H. R. Greenlee, Lieutenant (Junior grade) N. L. Nichols, Ensigns H. L. Merring, C. E. Battle, Jr., H. M. Branham, Passed Assistant Surgeon D. G. Sutton, Chief Gunner Harold V. Barr, Gunner W. T. Hull and Machinist L. F. Miller have been detached from the Montgomery and ordered to the Montana. Passed Assistant Paymaster D. E. Wainwright has been detached from the Montgomery and ordered home and to wait orders.

THE NEWPORT JOURNAL
AND WEEKLY NEWS
Is Especially Adapted for Mailing.

OPENING OF CONGRESS INTERESTING.

Extra Term Running Into the New One Creates a Diversion.

Why Wilson Has Adopted Novel Method of Delivering His Message—Many Absent Members.

[Washington Correspondence of the News.]

WASHINGTON, Dec. 2.—Interest in the opening of the regular session of Congress was lessened on account of the many months the special session has been sitting. Although the assembling of a regular session is much like all that have gone before, the first Monday in December is sure to bring out a crowd, create a sort of Congressional animation and give the impression that the lawmakers are going to "start something."

It has been unusual, and only in one instance has it happened in half a century, for a special session to come right smack up against a regular session, and that in itself made a diversion worth the attention of the thousands who thronged the Capitol on the opening day.

President Wilson decided to deliver his annual message in person, which made the opening more interesting. Three different times before the President has appeared at the Capitol with a message which he called an "address." It was somewhat different this time, because an annual message has always been considered a rather fearsome thing of thousands of words of dreary review of the year's work in the federal departments. The annual message this year covers the subjects which the President wants to impress upon Congress.

Perhaps this is the solution of the determination of the President to adopt the personal method of communicating with Congress. For years it has been a joke that Senators and members sleep or desert the chamber when the message of the President is being read. It is not only a joke, but a fact, that neither Senators nor Representatives would listen to the long winded messages which Presidents have been in the habit of sending in to be read at the beginning of a term of Congress. They have to listen while the President reads a message.

The Senate long ago mapped out a week's work. It fixed a time for a vote on the Hetch-Hetchy water bill for December 6, and as there has developed a desire to debate the measure the Senators have been getting ready to talk about this grant to San Francisco. Since the time was fixed for taking a vote a great deal of opposition has sprung up, and the opponents have been making considerable headway.

The House does things differently. When that body passed under the hands of real leadership it stays there. The leaders told the committees not to report bills. The Democratic caucus confirmed that edict, and as a result the House, although it has been in session since April 7, has not enough business on the calendars to wad a gun to keep the members busy for a day.

No doubt the embargo will be raised and the committee will now begin to work upon the important matters that have been pending for a long time. There are bills enough, goodness knows, to make food for the legislative hopper until another year rolls around—that is, if anything should happen to keep Congress in continuous session again.

Knowing that Congress will not do much until after the holiday recess, those members who went away during the last two months of the old session did not all return, nor will those who were here remain long after answering to their names. There is a hint that the regular session may be troubled by absenteeism, but the temper of the leaders is such as to indicate that means for compelling attendance will be taken if absent members delay the business of the regular session.

Beyond question there will be another investigation, this time into the cold storage and high food prices. Before the late Senator Heyburn of Idaho closed his career he started an investigation into cold storage which promised results. Since that time nothing has been done. The committee which had it in charge has held no meetings, the data he collected have been ignored, and, in fact, nothing has been attempted in the way of getting action on cold storage by Congress. Perhaps the present investigation may bring results, but it takes persistence in such matters to achieve anything really worth while.

The House will try to rush its appropriation bills, although there is really not much use in trying to hurry the session in that way. The Senate has enough business before it to keep it going for several months and will have no time for appropriation bills until next spring.

Arthur W. Dunn.

ANCIENT SOAP.

[London Chronicle.]

There was soap long ago. The delicate preparations we now affect are different from the soap of former years, but it is probable that some of the ingredients, especially the essential oils, which enter largely into the composition of modern soap were employed in early times for the same purpose as they are today. Soap in the form of vegetable ashes mixed with grease was in vogue among the ancient Egyptians. A similar preparation was used by the Hebrews, and when Jeremiah said, "Though thou wash thee with nitre and take thee much soap" he referred to the "borak" procured from the ashes of the saltwort and other "washing herbs." Borak is in use among the Arabs to this day.

HALLET & DAVIS
PLAYER PIANOS.

Owing to the GREAT DEMAND for the H. & D. VIRTUOLO PLAYER PIANO can supply but TWO between NOW and CHRISTMAS. Will ship piano direct from factory to your home. If it does not meet your expectations in every way return at our expense.

Bargains in Pianos, Circassian Walnut Cases.

Low Prices. Easy Terms.

W. J. FITTON,
109 TOURO ST.
Open evenings till 8 P. M.

A NOTABLE ENGAGEMENT.

Miss Esther Moreland and Henry Oelrichs to be Married Thursday in New York.

The marriage of Miss Esther Moreland, daughter of Mr. and Mrs. Andrew M. Moreland of Pittsburg, and Mr. Henry E. Oelrichs, son of Mr. and Mrs. Charles M. Oelrichs, will take place Thursday in New York. While there has been no formal announcement, the fact that Miss Moreland and Mr. Oelrichs were engaged has been known to a small circle of acquaintances for some time. It was for the purpose of avoiding the troublesome details of a large wedding that they decided to have a small and informal one, surrounded only by members of their families.

Mr. and Mrs. Moreland and their daughters, Misses Esther and Mary Moreland, spent the summer at the Thaw cottage, "Beachmond," in this city and then went to their home in Pittsburg, returning to New York a few days ago and taking an apartment in the Ritz-Carlton. Mr. and Mrs. George T. Marye of Washington, the latter an aunt of Miss Moreland, and Misses Flora and Callis Doyle, also her aunts, have arrived for the wedding.

Late Tuesday afternoon Miss Moreland and Mr. Oelrichs went to the city hall to obtain their marriage license. This necessary preface to the wedding followed a luncheon party with Mr. and Mrs. Peter D. Martin, brother-in-law and sister of Mr. Oelrichs.

Their marriage will take place Thursday forenoon in the residence of Mgr. Lavelle, who will officiate. Then will follow a wedding breakfast in the Ritz-Carlton. Saturday they will start for Europe, where they will spend four months, and upon their return will live in Tuxedo Park. The bride will be attended only by her father, who will give her away, and the bridegroom's only attendant will be Mr. Leonard M. Thomas, his brother-in-law.

Probably none of the many notable engagements of the autumn is of more interest to society than this of Miss Moreland to Mr. Oelrichs. For more than two years she has been identified with social life in New York and Newport. Upon completing her education in New York Miss Moreland spent some time abroad. She is tall, with dark blue eyes and dark brown hair. She has many friends in the young set in New York and at Newport.

Mr. Oelrichs also is identified with summer life in Newport, where Mr. and Mrs. Charles M. Oelrichs have had a home for several years. His sisters are Mrs. Peter D. Martin (Miss Lily Oelrichs) and Mrs. Leonard M. Thomas (Miss Blanche M. Oelrichs), and his brother is Mr. Charles DeLonsey Oelrichs, who married Miss Marjorie R. Turnbull.

INSTRUCTION.

NOTICE.
Class for the new dances will meet Fridays.
ODD FELLOWS' HALL
MR. AND MRS. JOHN DUGAN.

NICHOLAS DANCING ACADEMY
Open daily 11 a. m. to 11 p. m.
194 Thames Street.
Waltz and Two Step guaranteed for $5
CHILDREN'S CLASSES every Wednesday 4 to 6.
At Jamestown, St. James Manor, every Tuesday at 5 o'clock, beginning Oct. 21.
HALL FOR RENT.

Mrs. T. W. Freeborne
228 SPRING STREET.
TEACHER OF PIANO.
Telephone 1537.

KNOW IT WELL.

Familiar Features, Well Known to Hundreds of Newport Citizens.

A familiar burden in many homes.
The burden of a "bad back."
A lame, a weak or an aching back.
Often tells you of kidney ills.
Doan's Kidney Pills are for weak kidneys.

Here is Newport testimony.

Mrs. J. Banister, 41 Third St., Newport, R. I., says: "I suffered from severe backache and I had pains through my kidneys. I have used Doan's Kidney Pills for these ailments and they have always relieved me right away. My relatives have used Doan's Kidney Pills and we consider them a fine medicine."

"When Your Back is Lame—Remember the Name." Don't simply ask for a kidney remedy—ask distinctly for Doan's Kidney Pills, the same that Mrs. Banister had—the remedy backed by home testimony. 50c all stores. Foster-Milburn Co., Props., Buffalo, N. Y.

WOOLEN GOODS AND REMNANTS
Of Woolen Goods of Every Description
For Men, Women and Children
At Our City Office at
Same Price as if Bought at the Mill

LADIES!
WE CAN SHOW YOU MORE
CLOAKINGS
Than All the Stores in Providence put together
Coats Sold for $12 to $18
You Can Buy the Cloth from us
And they will cost you less than $9, made up
Coats costing $25 to $40
Will cost less than $15, made up
AT OUR CITY STORE
Directly Opposite Union Station
75 Exchange Place
PROVIDENCE, R.
BALSTONE MILLS CO.

Nicol Building & Realty Co.
Can supply you with all Storm Sashes and Doors. Estimates given on all General Contract Work.
Residence and Shop: 25 Newport Ave.
Telephone 1643.

The Newport Dry Goods Co.
154 THAMES STREET.

SPECIAL CASH PRICES.

From Dec. 3d to Dec. 9th we will offer the choice of any article in our south window for $5.00.

These goods will be changed daily and will be worth from $6.00 to $10.00.

On a Winter Morning

There's nothing like sitting down to a heaping plate of **Aunt Jemima's** pancakes, sizzling hot from the griddle. Spread thick with good, fresh butter, and lots of syrup—**Um!**—it makes you hungry to think of it.

Mighty easy for anybody to make **good** pancakes with **Aunt Jemima's**—and make 'em quickly too. Just takes a minute—while the bacon's frying. Have **Aunt Jemima's** to-morrow.

At your grocer's—in the bright red package. (Save the top and get the funny Aunt Jemima Rag Dolls for the kiddies.)

Aunt Jemima's Pancake Flour

Make Your Christmas Gifts Practical.

You have a friend who enjoys good coffee. Give him a Universal Percolator. Whether heated by the stove, an alcohol lamp or by electricity the principal is just the same. Cold water pumping through the coffee, gradually growing warmer, until reaching the boiling point, when it is ready to serve. All the delicious aroma is preserved and none of the injurious tannic acid formed.

Copper, Nickled Plated and Aluminum, iall sizes, $2.25 to $10.00.

Complete assortment of Universal specalties.

WM. B. SCOTT & CO.

THANKSGIVING OFFERING.
300 of Our TRIMMED HATS at $1.98.

At this sale we shut our eyes to the Original Prices.

These Hats must be sold. To appreciate these bargains you must call at our store or look at our north window.

AARON,
Bon Ton Millinery, 233 Thames St.
PHONE 627.

Something New. Pistol Flashlights.

Also a complete line of flashlights from 85c to $3 and Ever-Ready Tungsten Flashlight Batteries.

Photo and Typewriter Supplies.

GEORGE H. CHASE, 33 Broadway

HOTELS AND RESTAURANTS.

STOP AT THE
HOTEL NEW RICHMOND
17th and H. Streets (near White House)
Washington, D. C.
J. V. JORDAN, Prop.

Clifton House.
115 Bellevue Avenue.
AMERICAN and EUROPEAN PLAN.
Tel. 9806.
C. O. BERGHMANN, Prop.

PERRY HOUSE.
European Plan Only.
—Restaurant Strictly First Class.—
Open from 6 A. M. to 8 P. M.
DWYER & PURCELL
Proprietors

"Meet Me at Barney's."
CHRISTMAS.

We shall offer this year as heretofore the best merchandise, at the very lowest possible price.

Every article sold, whether it be an inexpensive little Violin or a Grand Piano, carries with it our guarantee of perfect satisfaction.

Let us put aside your selection today.

Barney's Music Store.

THE NEWPORT JOURNAL
AND WEEKLY NEWS.
Is especially adapted for mailing

TRAVELLERS' DIRECTORY.

THE NEW ENGLAND STEAMSHIP CO.
TO NEW YORK
Fall River Line.
STEAMERS
PROVIDENCE AND PRISCILLA
Lv. Long Wharf, Newport, daily at 9:15 P. M., due New York 7:00 A. M.
Meal service a la carte.
Orchestra on each.

Wickford Line.
STEAMER GENERAL
Lv. NEWPORT, LONG WHARF.
(Week Days Only.)

Lv. Newport (L'g wh)	Due New York (G. C. Ter.)	Lv. New York (G. C. Ter.)	Due Newport (L'g wh)
10:00 a.m.	4:09 p.m.	12:00 n't.	7:05 a.m.
1:05 p.m.	7:09 p.m.	4:45 a.m.	12:50 noon
4:05 p.m.	11:20 p.m.	10:02 a.m.	3:55 p.m.
7:15 p.m.	*d7 p.m.	1:02 p.m.	6:45 p.m.

*Except Mondays.
d New London (Norwich Line).

Tickets, etc., at City ticket office, 320 Thames St., and at Wharf office.
C. C. Gardner, Agent, Newport, R. I.

SHORT LINE
—TO—
PROVIDENCE
—VIA—
NEWPORT & PROVIDENCE RAILWAY
In effect Sept. 15, 1913.
A car will leave Washington Square Week Days at 7:40 a. m. making a close connection through to Providence by the way of Bristol, arriving at Union Station, Providence, at 9:30 a. m. The other trips through the day will remain the same, leaving Newport at 50 minutes past the hour until 5:50 p. m. SUNDAYS connecting through to Providence leaving Newport each hour from 8:50 a. m. to 7:50 p. m.
G. W. TOWLE,
Superintendent.

JAMESTOWN & NEWPORT FERRY CO.
FOOT OF MILL STREET,
In Effect Nov. 1, 1913.
Subject to Change Without Notice.
Connecting with Sea View R. R. to Narragansett Pier, Wakefield, Wickford, East Greenwich, Rocky Point and Providence.
Leave Newport for Jamestown and Saunderstown ac 6:30, fa 7:30, a 8:50 (mail), 9:50, a 10:50 (mail), a11:50 a.m. 12:50, a1:50, a2:50 (mail), a4:10, ab5:10 (mail), 6:10, c7:30, d8:10, d11:00 p. m.
Leave Jamestown for Newport c6:00, :00, 8:20 (mail), 9:20, 10:20, 11:20, a m. 12:20 (mail), 1:20, 2:20 (mail), 3:40, 4:40, 5:40 (mail), c7:00, d8:20, d10:00 p.m.
a Connects for Saunderstown.
b Last trip to Saunderstown.
c Omitted Sunday.
d Saturday nights only.
f Sunday only.
Leave West Jamestown for Saunderstown c7:10, f8:10, 9:20, 11:20 a. m. 12:20, 2:20, 3:20, 4:50, 5:50 p. m.
Leave Saunderstown for West Jamestown c7:40, f8:40, 9:40, 11:40 a. m. [illegible] 6:20 p. m.
e Last trip through to Newport Sunday.
N. H. N. H. H. R. R. Office on Jamestown Wharf. Close at 7 P. M. Telephone 7007. Tickets and Staterooms to all points.
WILLIAM B. GILL,
General Manager.

Prov. Fall River & Newport S. B. Co. Str. leaves Newport for PROVIDENCE Week Days 8:30 a. m. Returning leave Providence 4 p. m. Conanicut and Providence Saturdays only.
H. M. WINDSOR, Agt.

Steamer New Shoreham
(Long Wharf.)
Leave for Block Island 11:15 a. m. leave for Providence 5:00 p. m.

THE MUENCHINGER-KING HOTEL
BELLEVUE AVENUE.

EXTRA SHINGLES,
4.50 per M. Cash.
Hydrated Lime,
Terra Cotta Blocks
Fire Brick,
Fire Clay.
JOHN M. FRIEND
Masons' Supplies, Drain and Sewer Pipe.
108 THIRD ST. Tel. 311.

John Gillies,
SLATE, TILE AND GRAVEL ROOFER.
The slate that has been tested by time. Estimates furnished on old or new roofs. All work guaranteed.
Office and Yard 352 Spring Street.
Opposite Howard Street.
(Formerly 19 Webster Street.)
Telephone connection.

THE NEWPORT JOURNAL
AND WEEKLY NEWS
Is Especially Adapted for Mailing.

SITUATIONS WANTED.

WANTED—By young man, work of any kind, city or country. Address Box M, Daily News Office.

WANTED—Situation by willing girl about 16 years old; to assist round the house. Apply 22 Butler street, off Van Zandt avenue.

WANTED—Position as housekeeper by settled woman in widower's family. Address Box B, Daily News Office.

HELP WANTED.

WANTED—A neat, trustworthy, capable cook, with good references, for a private family. Wages $25 per month. Address Box F, Daily News Office.

WANTED—Bright boys and girls to earn money for Christmas selling postcards. F. E. Howland, 1442 Smith street, Providence, R. I.

WANTED SALESLADIES,

Those with store experience preferred; permanent positions.

Wm. B. Sherman, Jr., 145 Thames St.

GENERAL WANTS.

Wanted - $3.00

To make your mattress over. This cold weather calls for a comfortable bed. We can make your old mattress as comfortable as a new one. What is $3.00 compared to a comfortable bed all winter? Call 1856 any time during the day and your mattress will be delivered the same evening. Frank T. Horrocks, 271 Spring St.

WANTED—To buy for cash household furniture and general merchandise. If you contemplate giving up business, see me before selling. Michael Stoneman, Auctioneer, Telephone 1788.

WANTED—To buy, for cash, household furniture of every description; also antique furniture. No quantity too large. Drop postal to Postoffice Box 76, Newport.

LOST AND FOUND.

LOST—Brindle bull dog; long tail, no collar. Please notify C. Biesel, 14 Ledyard place. Tel. 166.

LOST—Leather automobile cushion, Nov. 27, at the two-mile corner. Reward if returned to H. W. Bentley, 24 Greenough place.

LOST—Pass-book. The undersigned does hereby give notice that Pass-Book No. 8724 issued to Ethel Frances Gifford of Newport, R. I., by The Savings Bank of Newport, Newport, R. I., has been lost, destroyed, and that said Ethel Frances Gifford has made written application for the issue of a duplicate book therefor in accordance with the provisions of Chapter 553 of the Public Laws, passed by the General Assembly at its January Session, A. D. 1910, entitled "An Act in addition to Chapter 237 of the General Laws, entitled, 'General Provisions.'" Mrs. Ethel Frances Deane, formerly Ethel Frances Gifford.

LOST—Sum of money Saturday afternoon between Clark street and Leys Dry Goods store. Reward if returned to Box 50, Herald Office.

LOST—Will the person who picked up hitch weight on Broadway, near Bliss road, Sunday, kindly return to owner. Mrs. F. E. Hughes, Braman's lane, So. Portsmouth. Tel. 2616 R2.

FOR SALE.

FOR SALE—Small thoroughbred white Orpington pullets. Tel. Hospital, Fort Adams.

FOR SALE—Carroll avenue, ten-room cottage; all improvements. Thompson, 20 Bellevue avenue.

TO SETTLE AN ESTATE—A fine centrally-located property for sale. Fifteen-room house, large lot of land. Property has a frontage of 60 feet and fine building lot on street in rear. Thompson, 20 Bellevue avenue.

ONE BROWN Swiss yearling bull, for sale or exchange for cow. R. W. Smith, Aquidneck avenue.

FOR SALE—New two-tenement house, with modern improvements; 11 rooms, fine prosperous location, near water front. Price $4,800. Inquire 43 Thames street.

FOR SALE—Collie pups of the best breeding, eligible for registration. Reasonable prices considering quality. F. P. Webber, Middletown. Tel. 2511-R 2.

TYPEWRITERS for Christmas presents to boy or girl, from $10 to $45; Underwood, Remington, Williams School, 247 Spring street. 'Phone 2142.

SAFE FOR SALE.

A fire-proof safe, with combination lock; three feet square on the front, by two feet six deep. Will be sold at a bargain. Apply at the office of the Daily News.

W. F. ADAMS,
Auctioneer,
Will pay cash for household goods or Will sell your goods at Auction
AUCTION SALE EVERY THURSDAY
At 10 o'clock.
88 MILL STREET.
Tel. Hall 9974. House 1318

ROOFING AND REPAIRS.

GEORGE O'BRIEN, 64 Broadway.

3-ply Rubber Roofing by the car load, **$1.65 roll** at

H. L. DeBLOIS'S, Broadway Hardware Store.

Single and Rose Comb R. I. RED COCKERELS

April hatched from heavy laying strain.

POULTRY DEPARTMENT
DR. BATES SANATORIUM.
Jamestown, R. I.

Automobile Tires.
Inner Tubes Vulcanized.
Lindsay Gas Lights and Fixtures!
J. J. SWENSON'S BICYCLE SHOP
BELLEVUE AVENUE

The Rayo Lamp

Unequalled for its bright and steady light, simple construction and absolute safety. Has latest improved burner. Made of brass throughout and nickel plated. Every lamp warranted. Write to nearest agency if not at your dealer's.
STANDARD OIL COMPANY

FOR RENT, ROOMS AND BOARD.

FURNISHED ROOMS TO LET.
Steam Heat, Modern Improvements.
Prospect House, 22 Prospect Hill St.

WANTED—Before Feb. 1, 1914, modern cottage or apartment, north or centre of city. Two in family. Address Box 45, Daily News Office.

TO LET—Tenement; six nice rooms, toilet and gas, large yard. Rent reasonable. 37 William street.

TO LET—Furnished, neat little home, part of cottage; all modern. Reasonable for winter. Kitchen, dining room, bath, two bed rooms. Address Box 32, Daily News Office.

FOR RENT—Seven-room cottage on Carroll avenue. Can be seen after 1st of December. Call at 15 Carroll avenue.

NICE heated rooms, with bath, $2.50 to $4.00 per week. Also light housekeeping. Three minutes walk from Thames street. Mrs. White, 114½ Broadway. Tel. 2102.

TO LET—Until May 1st, six-room steam heated and well furnished cottage. Apply Stoneman's Furniture Store, Thames street.

TO LET—Three-room furnished apartment; steam heat and modern improvements. Apply Stoneman's Furniture store, Thames street.

FOR RENT—An attractive room, hot water heat and bath, 30 High street. Phone 2711.

TO LET—Two or three very pleasant furnished connecting rooms for light housekeeping. Steam heated; improvements. Will rent reasonable. Address Box 54, Daily News Office.

TO LET—Upper tenement of four large rooms. Apply 10 Hammond street.

FOR RENT—One large and one small room. Rent reasonable. Mrs. C. Jansen, 21 Marsh street.

TO LET—Y. M. C. A. dormitory, Mary street; one double, one single room. Modern, attractive, reasonable.

FOR RENT—First-class newly furnished rooms. Single or connecting. 2 Bull street, opposite City Hall.

TO LET—Nicely furnished rooms, with bath and all modern improvements; also rooms for light housekeeping. Address Box 2, Daily News Office.

TO LET—One, two, three or four rooms and kitchenette, modern, first-class location. Call 7 R. I. avenue. Telephone 2242.

TO LET

The tenement containing nine rooms No. 134 Broadway.

Phone 1490.

THE BARKER REALTY CO.,
105 Broadway.

ARMSTRONG'S RESTAURANT.
259 Thames Street.
Excellent Cooking.
Reasonable Terms for Table Board.

THE MANSE.
Corner Bull and Mt. Vernon Streets.
Steam heated, single and connecting rooms with board. Terms reasonable. Tel. 1396.

THE MACPHIE COTTAGE.
106 Church Street.
FIRST-CLASS BOARDING HOUSE.
Terms Reasonable.
Telephone 1722.

MASON COTTAGE,
28 MILL STREET.
Reasonable terms for board and room.

FOR RENT
A LARGE DWELLING
12 rooms. All modern improvements, with stable. Apply 224 Thames Street.

EMPLOYMENT OFFICES.

Employment Bureau.
Mrs. N. McMahon,
21 JOHN STREET.
Well trained male and female help. Strict attention given to orders left at this Bureau. Tel. 946.

MRS. HODGSON,
INTELLIGENCE OFFICE
47 FAREWELL STREET.
Tel. 788. Newport, R. I.

MRS. WELCH,
INTELLIGENCE OFFICE
16 Appleby Street.
Orders taken for English muffins and crumpets. Phone 2362.

END OF INTRICATE PROBLEM IN SIGHT.

Elliott and McReynolds Expect Settlement in New Haven.

Basis of Dissolution Restoring Competition in Transportation Likely.

WASHINGTON, Dec. 3.—Conferences today between Attorney General McReynolds and Chairman Elliott of the New Haven board developed a situation which made both officials confident that a basis of dissolution which would restore competition in New England transportation, and meet the government's demands, would be reached some time in the near future without a court fight.

Although all the parties to the conference, which lasted several hours, mutually agreed not to disclose what went on, it was understood that Attorney General McReynolds hopes for a settlement of the problem, which he regards as one of the most intricate which as yet come before him during the winter. Whatever is to be done is to be accomplished without unnecessary hardship to the railroad or the stockholders. Further conferences will develop the situation as it proceeds.

The government has been insisting upon the dissolution of the Boston & Maine merger and a correction of practically all the conditions which were assailed in the recent report of the Interstate Commerce Commission after its investigation of the affairs of the New Haven.

RESULT EARLY FORSHADOWED.

[Continued from Fifth Page.]

showed that it was a real, old-fashioned election night.

All the old-timers seemed to drop around to the News office and look on and make figures and look wise. There were no remarks about "I told you so," for those who had been close observers felt that the result, either way, would be decided by a small margin. The margin had been put at under a hundred, and it was just under.

With the mayor disposed of, interest centered in the Board of Aldermen. The figures were already in hand, but, in the greater interest in the mayor they were forgotten except by those especially interested. The defeat of Alderman Albro and the success of the old-timers, Aldermen Leddy and Kelly, in spite of the vigorous opposition of many of the younger element, were the features of the aldermanic returns.

Next came the School Committee, the figures or which were delayed, the last coming in at 10:55. Long before that, however, it was evident how the figures would look; it was simply what the totals would be.

The next interest seemed to be in the school propositions. These were even later than the School Committee, and wen the News O ce closed at midnight only the figures from the first three wards had been bulletined. They foreshadowed the final results. The crowd was large and watched the big bulletin in the News office window carefully and steadily. It was not at all unpleasant outdoors and it was not a hardship to stand out and look on and talk in the old-fashioned way.

There were "one or two" telephone calls during the evening. Many complained that they could not get the News office. That was simply because there is a limit to the number of people who can talk over the lines at one time; it was not because those who were answering the telephone were not busy. Perhaps there were not some funny questions asked; some seem to have acquired a proficiency in asking impossible questions which discounts their brainy efforts when a base ball game is on.

It was 1:05 when the Fourth ward returns reached the city clerk's office, 2:14 when the officers from the big section of the Second ambled in and 2:40 when the returns from the big section of the Fifth ward were received. This shows that all who were out late were not out from choice; some had business reasons for being late.

AFTER-ELECTION PARADE.

Old-Fashioned Jollification for Boyle, the "People's Candidate."

There was an old-fashioned jollification parade Tuesday evening after the results of the mayoralty vote had been ascertained. Manager P. J. Murphy, who had charge, secured the Municipal Band and an automobile, in which he, and his candidate and "The People's Candidate," Mayor-Elect Boyle, and Representative John B. Sullivan, were seated. The small boy and his older brother and some who were even older quickly gathered, and securing old brooms for torches, an impromptu and good-natured and somewhat imposing procession was formed, several taxis and cabs following with those disinclined to walk. Red fire burned along the line of march and there was much enthusiasm everywhere.

The route was down Thames street, up Narragansett avenue, along Spring street and Broadway, down West Broadway to Washington square, and then to the Gas block, where the parade stopped. While passing the Miantonomi Club Mayor-Elect Boyle was saluted by Mayor MacLeod, his competitor, who stood in a window as the paraders went by and showed he was a good loser.

There was a bonfire on Washington square, another evidence of old-time after-election form.

There was an incident Tuesday afternoon which would not have been possible in years gone by, when feeling ran strong. Both candidates for mayor were at the Fourth ward room, and both were going to the Fifth. Mayor MacLeod had his automobile, Mr. Boyle was temporarily without a means of conveyance. The mayor asked the former mayor to ride down with him, and he accepted in the same spirit. They both surprised the Fifth when they arrived.

NONE OF IMPORTANCE.

Many Slight Changes Made in Count of Votes in the First Ward.

The Board of Aldermen met at 10:15 this morning, to start the long and tedious task of counting the votes cast at the election Tuesday. Mayor MacLeod and all the members were present and a beginning was made at once. It was new work for the mayor and Alderman Kirby, but the others had experience.

The First district of the First ward was taken up first and the general ticket was finished at noon. Then the Council ticket was counted, being finished at 1:55, when an adjournment was had for dinner. The count was to be resumed at 3 o'clock. There were numerous changes, but none of importance. They were as follows:

Mayor—Boyle gains 9; MacLeod loses 10.

School Committee—Barker loses 2, Congdon gains 1, Covell not changed, Miss LaFarge loses 1, Reddy loses 1, Stevens loses 4, Gifford gains 3, Mrs. Hill loses 4.

Aldermen—Albro gains 3, Hanley loses 1, Kirby loses 4, Shepley gains 1, Cottrell loses 1, Hughes gains 1, Casey loses 2, Lawton and Leddy lose 1 each, Murray not changed, Anthony and Brown not changed, Flynn loses 3, Kelly gains 3, Rodda gains 2.

Propositions—Coggeshall, Yes loses 3, No loses 5; Mary street, Yes gains 4, No loses 5; Hazard Memorial, Yes loses 16, No gains 5.

Council—Pacheller loses 1, Case and Child remain unchanged, Clark gains 2, Collins loses 1, Cottrell gains 2, De Fray gains 2, Easterbrooks loses 4, Eldridge gains 1, Gilliam loses 2, Gibbie gains 2, Hardy loses 2, Harris gains 2, Harvey gains 2, Kavanagh gains 2, Langley loses 1, Lawton gains 4, Maguire loses 3, Marchington gains 1, Morgan loses 1, Mullally gains 1, Raymond loses 1 Sullivan loses 3, Whitford gains 4, Winsor loses 3.

Two-year-term—Beattie gains 3, Little unchanged.

Carriers of The Daily News are forbidden to roll or twist papers and throw them upon premises; are not allowed to have other boys with them without permission, and have no papers to sell.

The money in your pockets
The money hidden in the house
The checks you are holding if deposited in
The Island Savings Bank
Will increase your earnings.
Why not try it?

ISLAND SAVINGS BANK,
38 WASHINGTON SQUARE,
NEWPORT, R. I.

Preparation For Rainy Days.

The time to prepare for sickness, old age or financial reverses is now during these prosperous days.

An account with this Strong Bank is an incentive to save more money, as well as a Profitable Investment for funds.

4 Per Cent Interest Paid.

Savings Bank of Newport.

THE CENTURY STORE,

Founded 1796.

HOLIDAY SHOPPING.

Begin today, your Christmas shopping, stocks are now at their best and selections are much easier, NOW you'll find just what you want.

DOLLS for the Little Ones.

A big assortment of DOLLS of all sorts, jointed, kid body, blondes and brunettes, if you have a doll to dress, make your selections now, priced from **25c** to **$3.75.**

DRESSED DOLLS.

Up-to-date in styles and colors. We are showing a large line of Imported "Dollies" no old stock, every one new this season, priced from **25c** to **$6.50** each.

BOOKS.
1,000 BEST NOVELS at 50c EACH.

Popular Fiction by such writers as Robert W. Chambers, Winston Churchill, Ralph Connor, George Barr McCutcheon and hundreds of others, unusually good books and an assortment of only the most popular ones—they include—

The Trail of the Lonesome Pine.
The Girl of the Golden West.
The Prodigal Judge.
Ben Hur.
Mistress of Shenstone.
Freckles.
Joyce of the North Woods.
A Girl of the Limberlost, etc., etc.

All now **50c** each. We furnish you a complete list.

The Wm. Leys Dry Goods Co.
135-137 Thames Street.

INTEREST AT ONCE.

Our certificates of deposit draw interest at once at the rate of Four Per Cent from the date of deposit, payable semi-annually.

NEWPORT TRUST COMPANY.

THOMAS P. PECKHAM, President.
CLARK BURDICK, Vice President.
EDWARD A. SHERMAN, Treasurer.

FOR THE PAST 59 YEARS

The Aquidneck National Bank has stood steadfastly by its original purpose of Absolute Security for every investment and loan.

That this policy has been appreciated by the people is amply attested by our growth and standing.

Accounts subject to check are cordially invited.

CAPITAL $200,000.00
SURPLUS AND PROFITS (earned) $120,000.00.

Aquidneck National Bank.
NEWPORT, R. I.

VARNISH.

We carry a complete stock of Standard Varnish Company's Varnishes, including Elastica Floor Finish, Liquid Filler, Standard No. 1 Coach Varnish, Satinette White Enamel and "Stanvas", the 20th Century Wood Finish.

J. T. O'Connell, 89 Long Wharf.
Tel. 2220.

TEL. 1096
1097

HORNBLOWER & WEEKS,
33 BELLEVUE AVENUE.

Investment Securities a Specialty.

Wires to All Principal Markets.

GEORGE F. COZZENS, Mgr.

CHICAGO NEW YORK BOSTON

GOOD DEMAND FOR SEALS.

On Sale at Stores and Banks, Canteens and Schools to be Supplied.

The sale of Red Cross Christmas seals is starting well, Hall & Lyon's, Carr's and Hart's, which are the principal stores having them on sale, reporting a good demand. All the banks have taken quantities and will dispose of them to their customers, and they will also be put on sale in the canteens at Fort Adams, Fort Greble and the Naval Training Station.

Two boys of the Clarke school asked this morning for seals to sell, but as the schools generally have not yet been supplied the request could not be granted. The Clarke school made one of the best records last year in the sale, and the boys' request shows that they are again after a record. They will be given an opportunity later.

THE GLADDING—CONGDON ENGAGEMENT.

Mr. and Mrs. Thomas B. Congdon announce the engagement of their daughter, Miss Elizabeth B. Congdon, to Mr. Ernest Knight Gladding of Dupont, Wash. Miss Congdon is a graduate of the Rogers High School and a clerk in the Aquidneck National Bank, and has a wide circle of friends in Newport. Mr. Gladding is a former Newporter, a graduate of Rogers, and is now engaged as a chemist for the Dupont Powder Company at its works in the state of Washington. He has been spending a vacation with relatives here for the past week and will return this evening to Washington. The engagement was announced to a few friends at an entertainment given by Mr. and Mrs. Congdon at their residence on Broadway Tuesday evening.

JAMESTOWN.

[Regular correspondence of the News.]

The members of the Bayside Whist Club met Tuesday evening in the Tefft cottage on Grinnell street to organize for the winter Mr. G. D. Anthony was re-elected president and Mr. Albert Boone secretary and treasurer.

Mr. W. L. Arnold is visiting his father in Layafette, R. I.

Mr John Sheehan and Mr. Bowen Schade have left for a two weeks' visit to Philadelphia.

The monthly meeting of the directors of the ferry company was held Tuesday evening. The business, although lengthy, was of a routine nature.

A black and red spar buoy, numbered 3, such as is used by the lighthouse departments to mark obstructions, has been picked up on the Dumpling shore by Mr. J. T. Mcgill.

FINANCIAL.

NEW YORK, Dec. 3, Wall Street—The market opened with Amalgamated Copper 69½, Atchison, Topeka & Santa Fe 92¼, Brooklyn Rapid Transit 87⅞, Canadian Pacific 224½, Chicago Milwaukee & St. Paul 99⅝, Erie 27¾, Great Northern Preferred 123, New York Central 99⅞, Northern Pacific 107, Pennsylvania 109, Reading 160⅝, Southern Pacific 95¼, Southern Railway 27⅞, Union Pacific 150, United States Steel 55½.

Noon—Efforts to carry further yesterday's rise met with small success. Traders were bearish and did not permit the slight opening advance to proceed. Realizing on long stock wherever small profits were obtainable effectually levelled down the list, so that all noon prices were virtually unchanged from yesterday's close. The market was indifferent to such news as further reduction in working forces by railroads and industrial corporations and large shrinkage in railroad earnings. London again took a position on the selling side, disposing of a considerable amount of Steel. In spite of these influences, bear traders were mindful of the existence of a large short interest and moved cautiously with the results that the market was in a deadlock before the session was half over. Bonds were irregular. Call money, firm at 5 per cent. Mercantile paper 5½ @ 5¾. Exchanges, $314,826,581; balances, $18,659,685.

[Furnished by Hornblower & Weeks, —33 Bellevue Ave.]

	Dec. 3, 1913
Amalgamated Cop	71½
Am Car & Foundry	43⅞
Am Smelt & Ref	63⅝
Atch Top & San Fe	93⅛
Baltimore & Ohio	93
Brkn Rap Trans	87⅞
Canadian Pacific Ry	226
Chic Mil St. Paul	99½
Chic. & Northwestern	125⅞
Erie	28⅝
Great Northern Pfd.	124⅜
Interboro Met.	14⅛
Interboro Met. Pfd.	58⅝
Lehigh Valley	148⅝
Missouri Pacific	26⅝
N. Y. Cent. & Hudson	96⅝
Northern Pacific Ry.	107⅝
Pennsylvania R. R.	109⅛
Reading	162¼
Rock Island	14⅞
Southern Pacific	87¼
Union Texas	152
U. S. Steel	57⅛
U. S. Steel pref	105½
Westinghouse	64½
BOSTON MARKET.	
Copper Range	32⅝
Miami	21⅝
U. S. Smelt	157
Nevada Cons.	15½
Swift	105½
Am. Tel & Tel.	120½
N. Y., N. H. & H.	79

MISCELLANEOUS.

TREE MOVING.
Differen Variety of Trees and Shrubs Furnished
TREES PRUNED.
General Care of Places.
JOHN S. MARTIN,
22 Stockholm St. Phone 786.

DR. E. C. HOLLOWAY,
Foot Specialist and Electrolysis
Ingrowing Nails, Hair Moles and Warts removed. Treatment painless. Massage. Open evenings

Our Telephone Number is **431.**

SANITARY PLUMBING CO.
James M. Openshaw, Manager.

THANKSGIVING QUESTIONS.

Have you the right size pan to roast that turkey? Are your sauce-pans all right? Have you knives enough to go round? Will your carver be good for the work this year? Have you drinking-glasses and plates, etc? Any and all of these we will sell you at lowest prices.

WM. K. COVELL,
103 THAMES STREET.

CHRISTMAS SHOPPING
IS NOW
IN FULL SWING.

People are buying early this year. We can give our customers better attention this week than later and besides they have the advantage of picking out the choicest pieces.

ALL NEW GOODS, and the very latest in the market.

HERRMANN,
Jeweler. 204 Thames St.

ABRAM ALMY CO.
Coal and Wood.
176 THAMES STREET
Telephone 957.

Peeled Muscat Grapes,
An excellent article.
Reduced Price 20c per tin.
Tangerine Oranges, sliced,
Best quality goods, fine flavor.
Reduced Price 20c per tin.

JAS. H. DRURY & CO.,
243 and 245 Thames Street.

M. BIESEL.
Embroideries, Stamped Goods
And all Materials, Yarns, Wool, Hand-Made, Knit and Crochet Goods, Toys, Dolls, Notions, Stamping, Plaiting and Pinking. Beads.
160 BELLEVUE AVENUE.

SEASONABLE ARTICLES.

We have Galvanized Ash Barrels from $1.25 up to $2.50 each; a great bargain in one for $1.50. Sieves from 15c to $2.50 for a Rotary Ash Sieve. Coal Hods from 25c up to 49c. Shovels, Pokers, Cover Takers, etc. Garbage Cans from 60c up. Gloves from 19c per pair up. All kinds of the guaranteed Enamel Ware, Tin Ware and Wooden Ware.

Park and Pollard's Dry Mesh and Scratch Feed to make your hens lay.

H. L. DEBLOIS, 80 Broadway.
Telephone 998.

ALBERT PAULUS,
Bronze and Fancy Jewelry
Art Goods repaired and renovated. Special attention given to repairing bronze, china, porcelain and glass. Missing parts replaced—rivets—also
Nickel Plating. Brass Refinished. Polishing.
18 Franklin Street, Newport, R. I.

HOWARD,
Painting Contractor,
Best Work in Every Branch of the Business.
OFFICE 31 EVERETT STREET.

Fine Creamery Butter
34c per pound.
25-lb. bags Granu. Sugar
$1.15 each.
New Sweet Cider,
25c per gallon.
F. P. GARRETTSON & CO.,
W. J. Creany & Co., Successors,
18 & 20 Washington Square.
Telephones 88 & 89.

ALDERMEN-ELECT.

WILLIAM A. HANLEY,
First Ward.

JOSEPH J. KIRBY,
Second Ward.

FRANK J. HUGHES,
Third Ward.

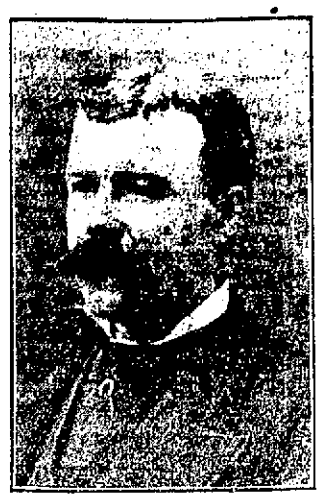

JOHN E. LEDDY,
Fourth Ward.

MICHAEL F. KELLY,
Fifth Ward.

SOCIETY NOTICE.

Advertisements, which must concern members of the societies only, inserted for one cent a word with no charge less than ten cents.

TRINITY PARISH HOUSE, at 8 P. M., this evening. All members of the Galahad Club will meet for a conference concerning the work of the coming season. Address by Rev. Lyman H. Rollins, of St. Stephen's Church, Lynn, Mass.

WHERE TO GO TODAY AND TOMORROW.

Wednesday.

Opera House—New Bill of Moving Pictures and Vaudeville.
Channing Parlors—Christmas Sale.
Holy Cross Guild House, Middletown—Chowder Supper and Sale.

Thursday.

First Presbyterian Church—Oratorio Society's Fifth Concert.
Opera House—Motion Pictures and Vaudeville.
Rogers High School—Recital of Indian Legends.
Holy Cross Guild Hall, Middletown—Christmas Sale.
Studio, Friendship Street—Christmas Sale by Crafters' League.
Father Mathew Hall—Basket Ball, Tabs vs. Fall River Independents.

BILLS AUDITED.

Aldermen at Monthly Meeting Receive Report and Grant One License.

The Board of Aldermen held the monthly meeting Tuesday evening. Mayor MacLeod and Aldermen Hughes, Leddy and Kelly present. The regular bills were audited and when this was completed the following amounts, making up finance report No. 11 were ordered paid:

Board of Health	$1,355.96
City Asylum	1,026.84
Fire department	965.38
Highways and bridges	1,824.67
Police	306.92
Poor	253.41
Public parks	616.25
Public schools	802.91
Public Schools Ellen Tounsend fund	54.11
Various city offices	210.84
Public utilities committee	8.50
City Hall	439.82
Elections	1,184.05
Lighting streets	3,127.10
Playgrounds	13.85
Water supply	2,600.00
Indexing records	13.85
Public charities	173.00
Newport sick	138.00
Public safety	8.00
Dog fund	46.00
Touro synagogue fund	9.48
	$15,569.65

The report of the street commissioner for four weeks ending November 26 showed expenditures of $5,769.23 for labor and $999.47 for material, a total of $6,768.70. It was received as was the report of the inspector of milk and vinegar for November showing 802 inspections.

Thomas W. Lyons was granted an eating house license. The application of Harris Soetling for a junk gatherer's license was referred to Alderman Kirby.

ELECTION OF OFFICERS.

Excelsior Lodge, No. 49, I. O. O. F., Tuesday evening elected the following officers for the year beginning the first Tuesday in January:

Noble Grand—Harry L. Vickers.
Vice Grand—Fred A. Watson.
Recording Secretary—Perry B. Dawley.
Financial Secretary—Allen C. Griffith.
Treasurer—Joseph B. Pike.
Organist—George C. Stoddard.
Trustees—George C. Lawton, J. Roswell Chase, William H. Sisson.

Newport Camp, No. 7679, Modern Woodmen of America, also elected officers as follows:

Venerable Consul—David Hopwood.
Worthy Adviser—Frederick Edney.
Clerk—David A. Lawton.
Banker—Charles F. Williams.
Physician—Douglas P. A. Jacoby, M. D.
Watchman—Gustave Sidfelit.
Sentry—William A. Freeborn.
Trustee—Jeremiah Dungan.

Newport Aerie, No. 756, Fraternal Order of Eagles, elected the following officers:

Worthy President—William J. Hughes.
Worthy Vice President—Richard F. Walsh.
Chaplain—William C. Molley.
Secretary—William Goodman.
Treasurer—John P. Moy.
Inner Guard—Patrick Fitzgerald.
Outer Guard—John X. Herring.
Trustees—Alfred Kratzert, John A. McHaffey, Silas Adams.
Aerie Physician—Francis A. Keenan, M. D.

Mr. William Goodman, who was re-elected secretary, has held that office since the Aerie was instituted in 1904, being elected for his fourth consecutive term.

"BE CONTENTED"
With no annoyances to trouble you.
Buy "WILKES-BARRE" COAL
You can always get it from the
PERRY COAL COMPANY.

THE ORATORIO SOLOISTS.

All Well and Favorably Known in Newport, and a Good Concert Assured.

The Oratorio Society in only two cases has gone outside Newport for soloists at its concerts, and then not very far outside, as both Miss Pauline Curley and Mr. Clarence Wilson, who sang in Gounod's "Redemption" in April of this year and in Mendelssohn's "Elijah" in December, 1912, respectively, have close Newport connections. Miss Curley spent all her early life here and still has near relatives in Newport, while Mr. Wilson has a brother living on Gidley street. The society feels, however, that, at least until it is on a firmer financial footing, it has ample material in its own ranks for solo work.

For this week's concert, the first in the third season, with the exception of Miss Elsie M. Haire, the pianist, all come from the rank and file of the society. Miss Mae Stenhouse, the only soloist in Goetz's "137th Psalm," "By the Waters of Babylon," is new as an Oratorio soloist, but has been known in concert work for several years always giving satisfaction for the purity of her voice and general interpretation. She is a teacher in the Rogers High School and the leader of the First Methodist Episcopal Church vested choir.

There are five solo parts in Saint-Saens's "Christmas Oratorio," and all will be taken by singers well known in oratorio, concert and choir work here. Mrs. Mary Curley Rooney and Dr. H. H. Luther are so often before the public in solo capacity that it is not necessary, perhaps, to speak of their always fine work; the others—Mrs. Victor Baxter, Mrs. Gertrude Downing-Holman and Mr. Edward E. Lawton—are scarcely less well known. All but Mrs. Rooney are members of the Channing Church choir, and all have been heard many times at the various performances of the Oratorio Society.

Mr. H. Wood Thompson, who has been organist of the society since its inception, has done thorough and efficient work and always gives satisfaction at the concerts, lending largely to their success. Miss Elise M. Haire, the pianist, has a fluent technique, and should be heard with pleasure on her first appearance with the society.

The orchestra, which will play two selections from Gounod's "Jeanne d'Arc" as well as accompany the chorus, has already been spoken of in these columns. It is a good one, even though newly formed, and with Mr. Ray Groff as concert master should give a fine account of itself. The Oratorio Society has always hoped to give those interested in its welfare an opportunity to hear works sung with orchestral accompaniment and is to be congratulated that the opportunity has come so soon.

It remains only to speak of Mr. Victor Baxter, the conductor, without whom none of the past performances by this young society could have been successes. They were successes, and it is believed that Mr. Baxter's baton, presented to him by the society, has lost none of its cunning. He is laboring under increased difficulties this season in having an orchestra to conduct in addition to a larger body of singers than ever before, but the rehearsals give promise of another good concert.

INTERPRETS INDIAN LIFE.

Customs and Legends Depicted in Recitals by Chippewa Maiden.

To the Editor of the Daily News:

The endeavor of the present age being to introduce subjects which appeal to the eye as well as to the ear, the rendering in costume of stories of Indian life, as depicted by Pe Ahm e' Squeet, a maiden of the Chippewa tribe, is found to be an appealing bit of real history, presented by one of the actors from the drama of the natural life of this race. A reticent people, the Indians have never been given to much speech, and seldom to explanations of any kind.

Miss Bee Mayes, otherwise "Floating Cloud," or in the Indian tongue Pe Ahm e' Squeet, after entering Haskell Institute was stirred with a great desire to interpret to the English-speaking people the tribal conditions, ideas, feelings and thoughts of her race. For the accomplishment of this purpose, after perfecting her education, she has arranged a series of recitals in which she appears in the leather dress and moccasins of her people, to which costume is added a handsomely wrought, beaded headband. In an interesting manner she tells of the home life, the customs, sign language, and legends of the Indians.

Those who have had the privilege of hearing Pe Ahm e' Squeet feel that her conscientious portrayal of condistic language, and legends of the Indo-standing upon the inner life and thought of this "a vanishing race," who have been perhaps little understood. The educational value of Miss Mayes's presentation cannot be overestimated. The program she presents is one of interest and profit.

Lida Pierce Peckham.

Middletown, Dec. 2, 1913.

BOYLE DEFEATS MACLEOD.

[Continued from Third Page.]

21 Langley, R. S.	179	14	26	219
22 Raymond, L. H.*	157	22	22	201
23 Whitford, D. E. Y.	135	10	11	156
24 Marchington, J. P.	110	17	25	152
25 Maquire, J. H.	80	58	10	148
26 Mullally, J. E.	68	24	9	101
Two Years.				
1 Beattie, C. J.	127	71	22	220
2 Little, B. W.	161	14	28	203
Representative Council, Second Ward.				
1 Ailman, S. T. H.*	462	80		542
2 Harvey, S. D.	407	70		477
3 Bosworth, E. T.*	401	68		469
4 Blaine, J. W.	387	75		462
5 Manchester, A. R.*	359	70		429
6 Gibson, Joseph *	368	66		434
7 Kaull, T. F.*	363	64		423
8 Bain, T. L.*	373	48		421
9 Lawton, H. H.*	330	63		393
10 Slocum, A. L.*	329	63		392
11 Hass, H. J.*	329	53		382
12 Dyer, H. L.*	296	58		354
13 Wilbor, I W., Jr.,	288	51		339
14 Barlow, G. W.	285	52		337
15 Wood, H. D.*	252	32		284
16 Greene, F. W.	235	40		275
17 Howe, Ernest*	230	46		276
18 Adams, W. F.	230	38		268
19 Smith, R. A.	205	23		228
20 Callahan, G. W.	202	23		225
21 Peckham, J. T.	177	33		210
22 Anderson, V. B.	144	34		178
23 Murray, H. T.	158	12		170
24 Christensen, A.	147	12		159
Two Years				
1 Delano, J. T. Jr.*	262	43		305
2 McLean, Duncan	254	35		289
3 Richardson, F. A.	53	5		58
One Year				
1 Riggs, E. O.*	218	28		246
2 Burnham, G. H.	181	38		219
3 Horgan, P. H.	195	18		213
Representative Council, Third Ward.				
1 Garrettson, F. P.*	343	71		414
2 Andrews, William, Jr.,*	347	55		402
3 Lee, F. P.*	329	55		384
4 Titus, H. A.	327	52		379
5 Burke, J. C.*	308	65		373
6 Peckham, J. J.	316	52		368
7 Seabury, J. C.*	327	41		368
8 Koschny, Simon*	306	54		360
9 Greene, J. H., Jr.,	290	59		349
10 Barker, J. A.*	268	53		341
11 Westall, S. E., Jr.,*	284	43		327
12 Jacobs, J. A.*	244	42		286
13 Putman, F. W.	237	48		285
14 Sullivan, J. K.*	211	60		271
15 Cascambas, A. B.	214	25		239
16 O'Hara, E. J.	113	41		154
For Two Years.				
1 Beck, H. P.*	250	35		285
2 Ramsay, G. D.	122	42		164
For One Year.				
1 Robinson, E. P.*	272	46		318
Representative Council, Fourth Ward.				
1 Blake, J. E.*				310
2 Allan, J. T.				283
3 Williams, W.*				278
4 Dwyer, J. A.				234
5 Keefon, F. A.*				228
6 Brierley, C. M.				220
7 Dugan, E. F.				219
8 Messing, J. C.				214
9 Carr, S. S.*				213
10 Boylan, John*				209
11 Burns, W. J.				201
12 Chadwick, F. E.				196
13 Keefe, J. T.*				196
14 Nolan, R. L.*				194
15 Biesel, R. G.*				193
16 Sullivan, J. F.				192
17 Trager, F. G. S.				191
18 Cremin, W. H.				190
19 Toomey, E. J.*				190
20 Harrington, M., Jr.				178
21 Hilton, S. A.				177
22 Marolda, A. M.				171
23 Hale, P. P. S.				168
24 Young, W. H.				159
25 Dailey, J. F.*				154
26 Reagan, T. H.				147
27 Nagle, J. E.*				145
28 Hunt, T. E.				136
29 Cox, E. J.				131
30 Spingler, Henry				130
31 Dowd, J. B.				116
32 Congdon, D. J.				108
33 Lowney, John				75
Two Years				
1 Langelier, Frank*				209
2 Carney, J. P.				156
3 McKeown, P. E.				89
One Year				
1 Conroy, W. J.				194
2 Harrington, F. J.				192
Representative Council, Fifth Ward.				
1 Sullivan, J. B.*	387	14		401
2 Voigt, C. J.	306	13		319
3 Martin, J. Joseph M.*	300	14		314
4 Sullivan, J. W.*	298	8		306
5 Connell, P. J.*	254	20		274
6 O'Neill, J. E.*	243	18		261
7 Cassidy, J. J.*	227	13		240
8 Kane, J. F.*	223	15		238
9 Kirwin, J. M.*	218	12		230
10 McCarthy, A. F.*	222	8		230
11 Martin, J. J.*	215	14		229
12 Collins, James	218	9		227
13 Doyle, D. P.	201	15		216
14 Maher, W. H.*	203	13		216
15 Meliff, James*	207	6		213
16 Donovan, J. F.	201	11		212
17 Hogan, J. A.	199	11		210
18 Donovan, J. A.	179	13		192
19 Vaughan, M. P.	183	7		190
20 Maguire, Thomas	181	8		189
21 McCarthy, James	181	4		185
22 Lowney, J. P. J.	177	6		183
23 Brown, J. D.	173	9		182
24 Costello, Patrick	156	7		163
25 Murray, J. E.	151	9		160
26 Lyons, T. W.	142	8		150
27 Morris, J. E.	123	7		130
28 Sullivan, J. J.	123	7		130
29 Sullivan, C. P.	94	4		98
30 Titz, Harry	89	5		94

Again, as last year, there was a contest for moderator and clerk in only one district, the smallest in the First ward, and again the old officers were re-elected. The names and the number of votes received by each is as follows:

Moderators.

1 1 1	Joseph S. Lawton,* R.	350
1 2 2	Timothy F. Leary,* D.	96
1 3 3	J. W. Millington,* R.	52
	J. F. Scully, D.	11
2 2 1	A. G. Goddard,* R.	680
2 3 2	A. C. Griffith,* R.	95
3 3 1	A. B. Oakley,* R.	398
3 4 2	A. J. DeBlois,* R.	69
4 4 4	M. R. Connolly,* D.	560
5 5 1	Patrick Morris,* D.	
5 4 3	P. J. Sheehan,* D.	31

Ward Clerks

1 1 1	Benjamin Lawton,* R.	340
1 2 2	J. H. Horgan,* D.	93
1 3 3	A. L. Chace,* R.	41
	W. E. Goffe, D.	23
2 2 1	R. C. Ebbs,* R.	674
2 3 2	William Power,* R.	88
3 3 1	W. B. Westall, R.	395
3 4 2	W. H. Tobin,* D.	93
4 4 1	J. J. McMahon,* D.	545
5 5 1	D. E. Kirby,* D.	
5 4 3	Charles Dawson,* D.	27

TO BE DELIVERED TUESDAY.

Chiefs Automobile in a Knocked-Down Condition in the Paint Shop.

The automobile which the city is to provide the fire department for its chief will be delivered 24 hours ahead of time, or by 3 o'clock next Tuesday. It is now in knocked-down condition in the paint shop, where a portion of it has been varnished, all has been given its English vermilion coat and the stripper is at work. The tank has already been placed under the seat and the extension body for carrying the firemen was made before the regulation factory-built car was received.

It is expected that the machine will be ready to assemble by Monday afternoon. There is certain equipment to be supplied by the department, which may be put on at the Engineering Works or may not go on until the machine reaches headquarters. This will comprise principally a locomotive bell and racks for hand chemicals.

While the the builders of the machine were not sufficiently interested in the department's idea of changes to make any deviation from the standard make at the factory they are expected to show considerable interest in the car when in actual service.

The Newport Journal
AND WEEKLY NEWS.
Is Especially Adapted for Mailing

"THE MISSIONARY LINK."

Congregational Women Hear Interesting Paper by Mrs. George G. Merrill.

At a well attended meeting of the Woman's Association of the United Congregational Church Tuesday afternoon Mrs. George Grenville Merrill read an interesting paper on "The Missionary Link," in which she traced the work of missions from Christ, the first missionary, the source of inspiration and the object of endeavor, to the present time. Link after link in the chain was discussed not only from the point of view of historical continuity, but from a vivid pictorial point of view. In this vast country the problems of the missionary followed in the trail of the trapper and the hunter. Helpers, schools, churches and railroads were lacking and the missionary had to be a busy "administrator as well as a minister."

The missionary journeys have been undertaken, not for gold or for glory, but for Christ and for humanity. In concluding her paper Mrs. Merrill said we should give our time, strength, enthusiasm, study and gifts to missions, remembering always the rising generation.

A rising vote of thanks was given Mrs. Merrill and tea was served by Mrs. Harold A. Peckham and Mrs. Sypher.

TRAINING STATION MINSTRELS. AT ST. GEORGE'S.

The Naval Training Station Minstrels, who gave an entertainment at the Station Thanksgiving evening, repeated the program Tuesday evening at St. George's parish house for the benefit of the choir fund of the church. The entertainment was given under the direction of Chief Boatswain John Davis and the program was largely the same as at the Training Station, including a first part with songs and end men jokes and a second part consisting of selections by the Training Station quartet, monologue by E. B. Cook and J. L. Goldberg and a sketch, "Some Fun," by R. D. Flannery and E. D. Holman.

COAL
In all sizes.
WOOD
For open fires
—AND—
KINDLINGS,
HEIRS GEORGE BOWEN.

"This Fudge is 'dee-licious', but lead me to the lair of the electric Welsh rarebit."

BAY STATE STREET RAILWAY CO., ILLUMINATING DEPT.
Tel. 28. 449-455 THAMES STREET

MARGARET A. ROSS,
MILLINERY.
ALL KINDS OF SATIN AND SCRATCH FELT HATS at 98c. REGULAR $1.98 HATS. ALSO A LOT OF FEATHERS AT 50c and 98c. PLUMES IN ALL COLORS $1.98.
At the Kirwin Block, opposite Armory.
Prop., MARGARET A. ROSS,
374 Thames Street.

NEW BOOKS.
The Story of Harvard
By Arthur Stanwood Pie
Collected Poems,
By Alfred Noyes
Memoirs of an American Prima Donna,
By Clara Louise Kellogg.
ADVANCE SALE OF CHRISTMAS CARDS AND CALENDARS.
HART'S,
BOOKS, STATIONERY, PICTURES.
202 Thames Street,

Carr's List.
SCOTT'S LAST EXPEDITION.
DEUCES WILD,
By Harold MacGrath.
The Montessori Manual,
By Dorothy C. Fisher.
ALSO
The Christmas Numbers of the English Magazines.
DAILY NEWS BUILDING.

VERY PRETTY
Sets of Scissors in cases, both plain and fancy.
Handsome Manicure Sets,
Chafing Dishes,
Smoking and Shaving Sets,
Latest in Lunch Carriers with Thermos bottle combined.
SEE OUR XMAS DISPLAY.
The Peckham Co.
299-301 Thames St.

"Meet Me at Barney's."

After the Christmas dinner
you can sit back and enjoy the music of the Victrola. Everyone will enjoy it—and not only at Christmas time, but all the time.
Why not get a Victrola for *your* home for Christmas?
We'll gladly demonstrate the different styles of the Victrola ($15 to $200) and the Victor ($10 to $100) whenever you find it convenient to call. We'll arrange terms to suit, too.
BARNEY'S MUSIC STORE.

FOR SALE.
Shingles, Laths,
Compo Board
Lattice, Pickets,
Fence Boards.
R. W. Curry,
General Contractor,
41 CHAPEL STREET.
Tel. 893.

PICTURES REFRAMED
Old Frames Regilded.
Fine Imported Prints
WISEMAN, 112 Bellevue Avenue